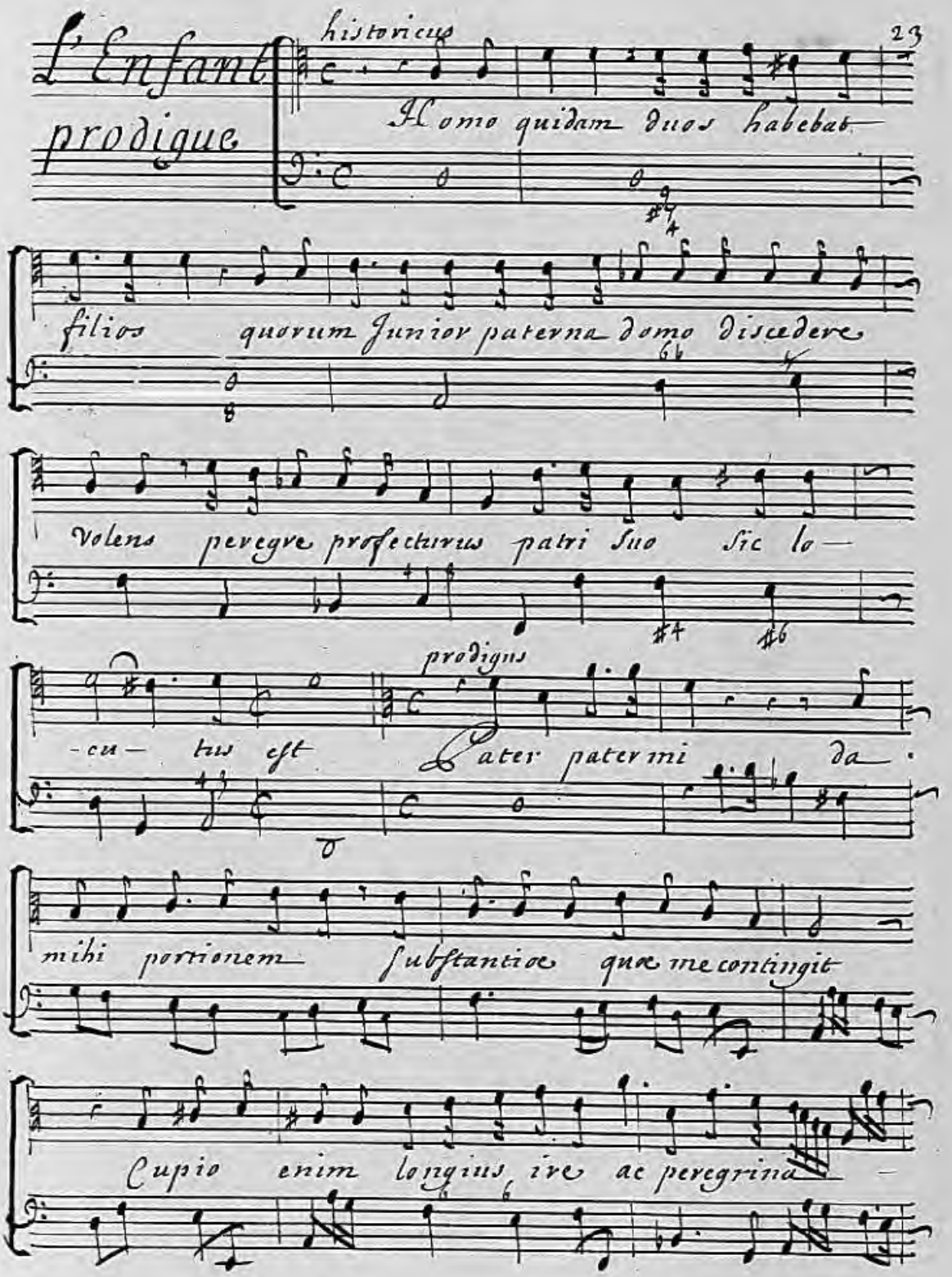
L'Enfant prodigue
historicus
Homo quidam duos habebat
filios quorum Junior paterna domo discedere
Volens peregre profecturus patri suo sic lo-
prodigus
-cu- tus est Pater patermi da-
mihi portionem substantiæ quæ me contingit
Cupio enim longius ire ac peregrina-

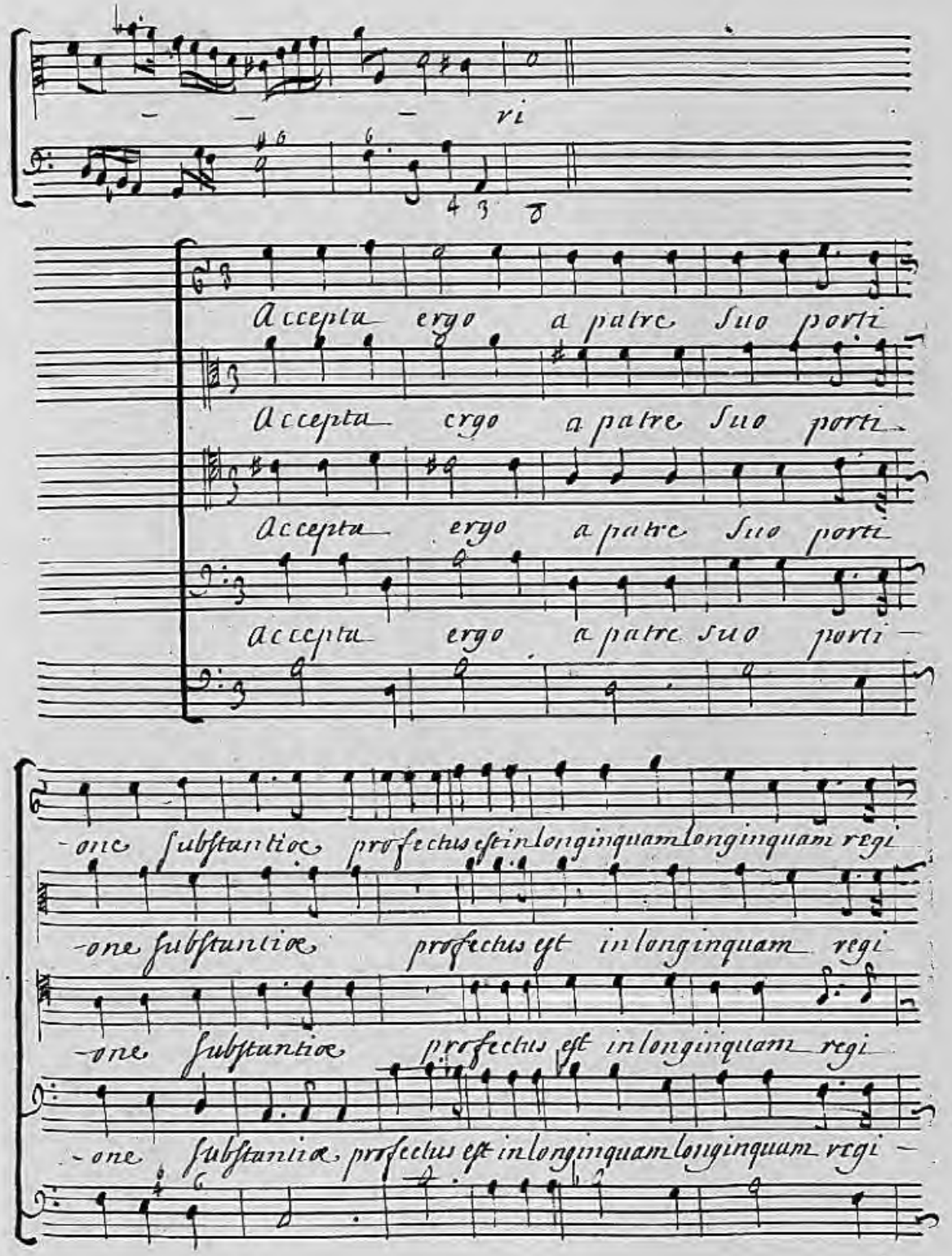
vi
Accepta ergo a patre suo porti
Accepta ergo a patre suo porti
Accepta ergo a patre suo porti
Accepta ergo a patre suo porti
-one substantiae profectus est in longinquam longinquam regi
-one substantiae profectus est in longinquam regi
-one substantiae profectus est in longinquam regi
-one substantiae profectus est in longinquam longinquam regi

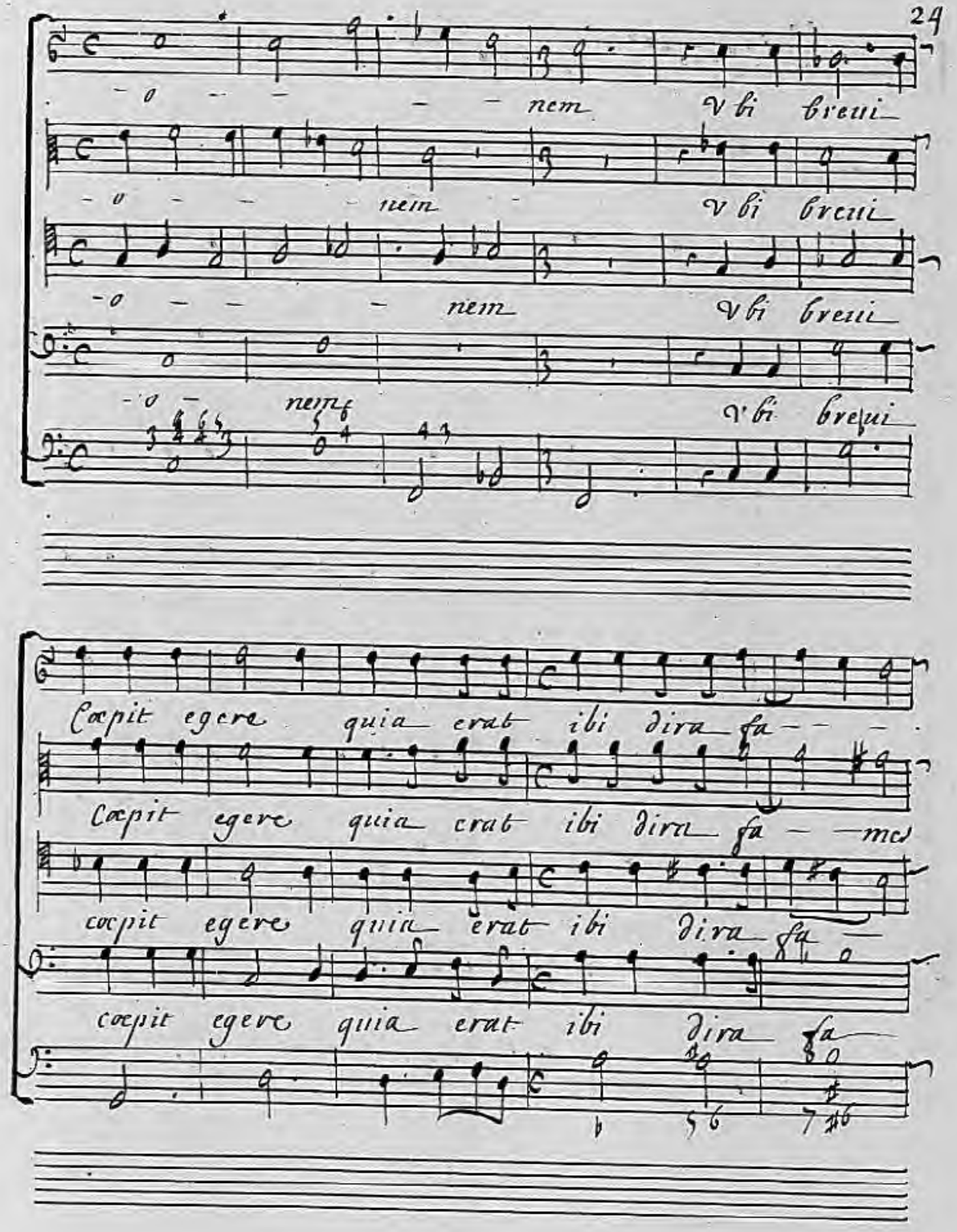
-o - - - - nem vbi breui
-o - - - nem vbi breui
-o - - - nem vbi breui
-o - nem vbi breui
Cœpit egere quia erat ibi dira fa - - -
Cœpit egere quia erat ibi dira fa - - mes
cœpit egere quia erat ibi dira fa -
cœpit egere quia erat ibi dira fa -

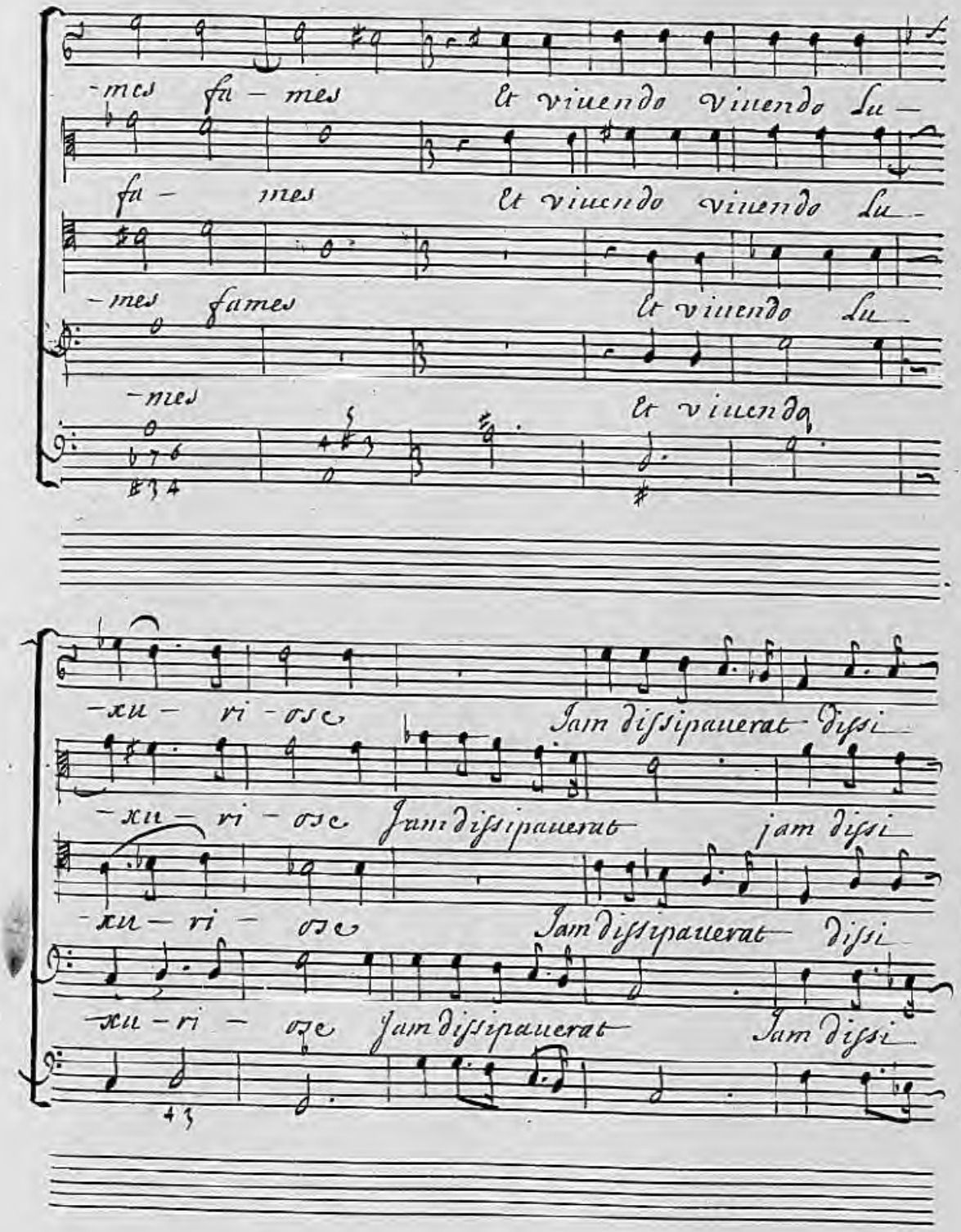
-mes fu - mes et viuendo viuendo lu -
fu - mes et viuendo viuendo lu -
-mes fames et viuendo lu -
-mes et viuendo
-xu - ri - os Jam dissipauerat dissi -
-xu - ri - os Jam dissipauerat jam dissi -
-xu - ri - os Jam dissipauerat dissi -
-xu - ri - os Jam dissipauerat Jam dissi -

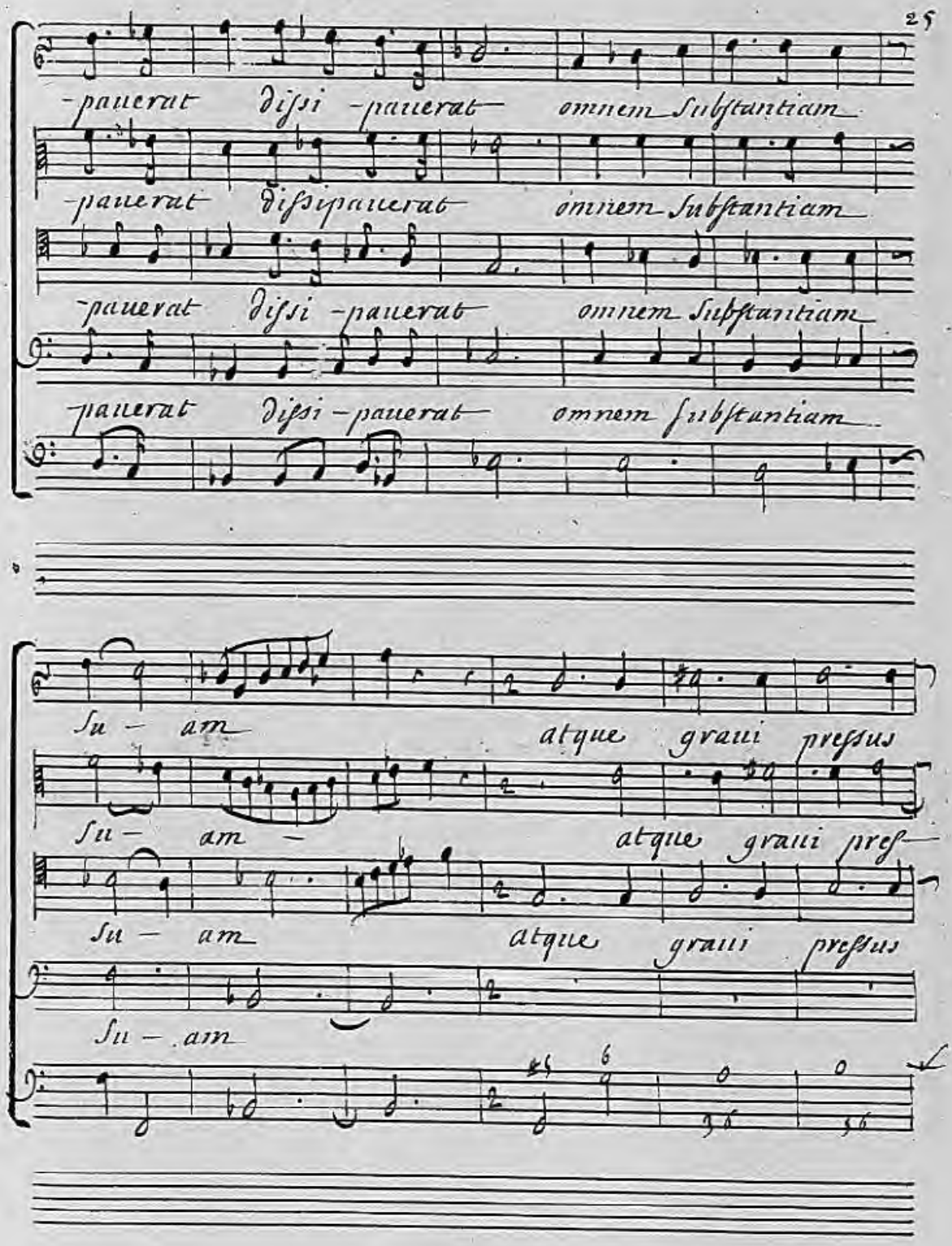
-pauerat dissi -pauerat omnem substantiam
-pauerat dissipauerat omnem substantiam
-pauerat dissi -pauerat omnem substantiam
pauerat dissi -pauerat omnem substantiam
Su - am atque grauii pressus
Su - am - atque grauii pres-
Su - am atque grauii pressus
Su - am

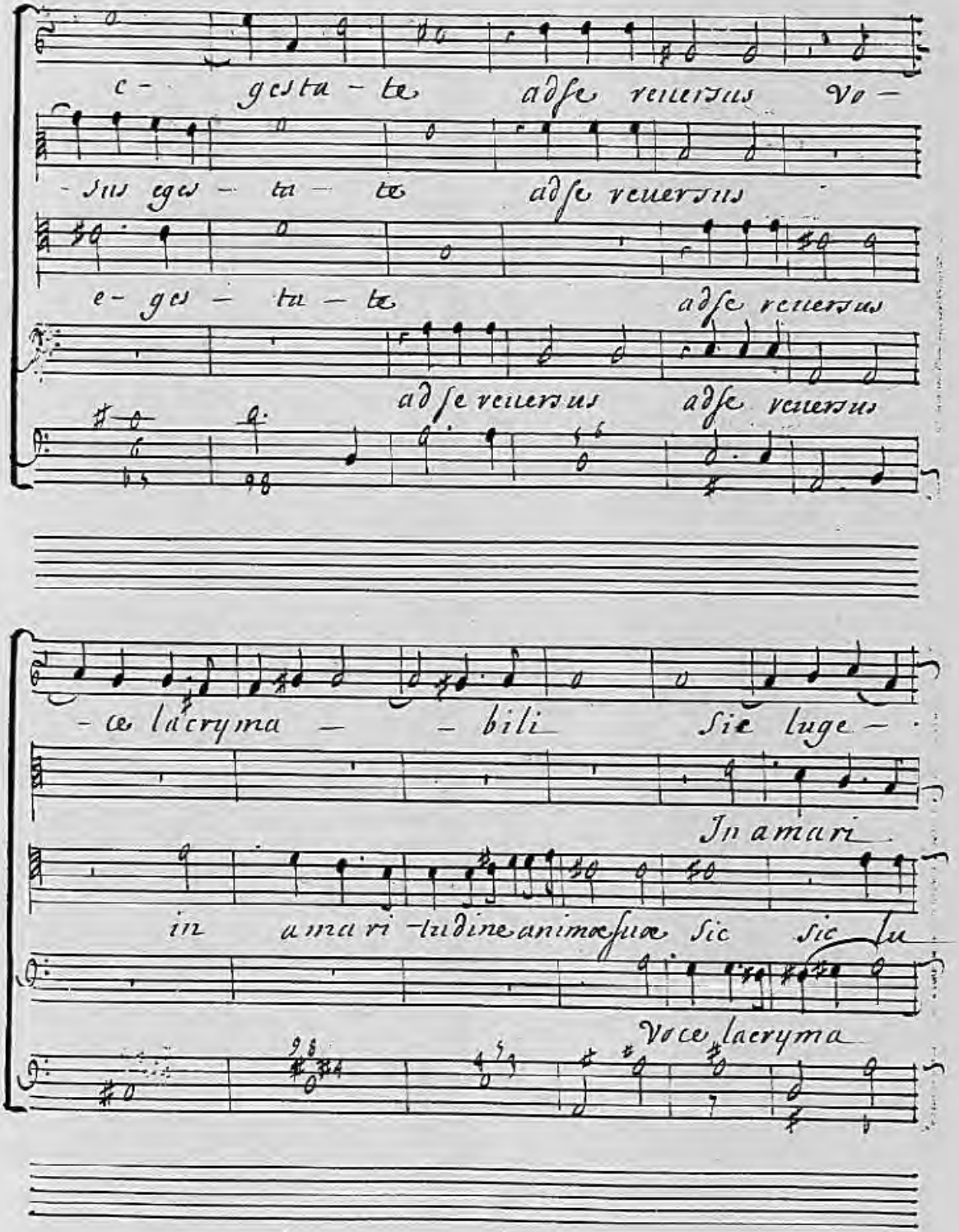
c - gesta - te adse reuersus Vo -
- sus ges - ta - te adse reuersus
e - ges - ta - te adse reuersus
adse reuersus adse reuersus
- te lacryma - - bili Sic luge -
In amari
in amari - tudine animae suae sic sic lu
Voce lacryma

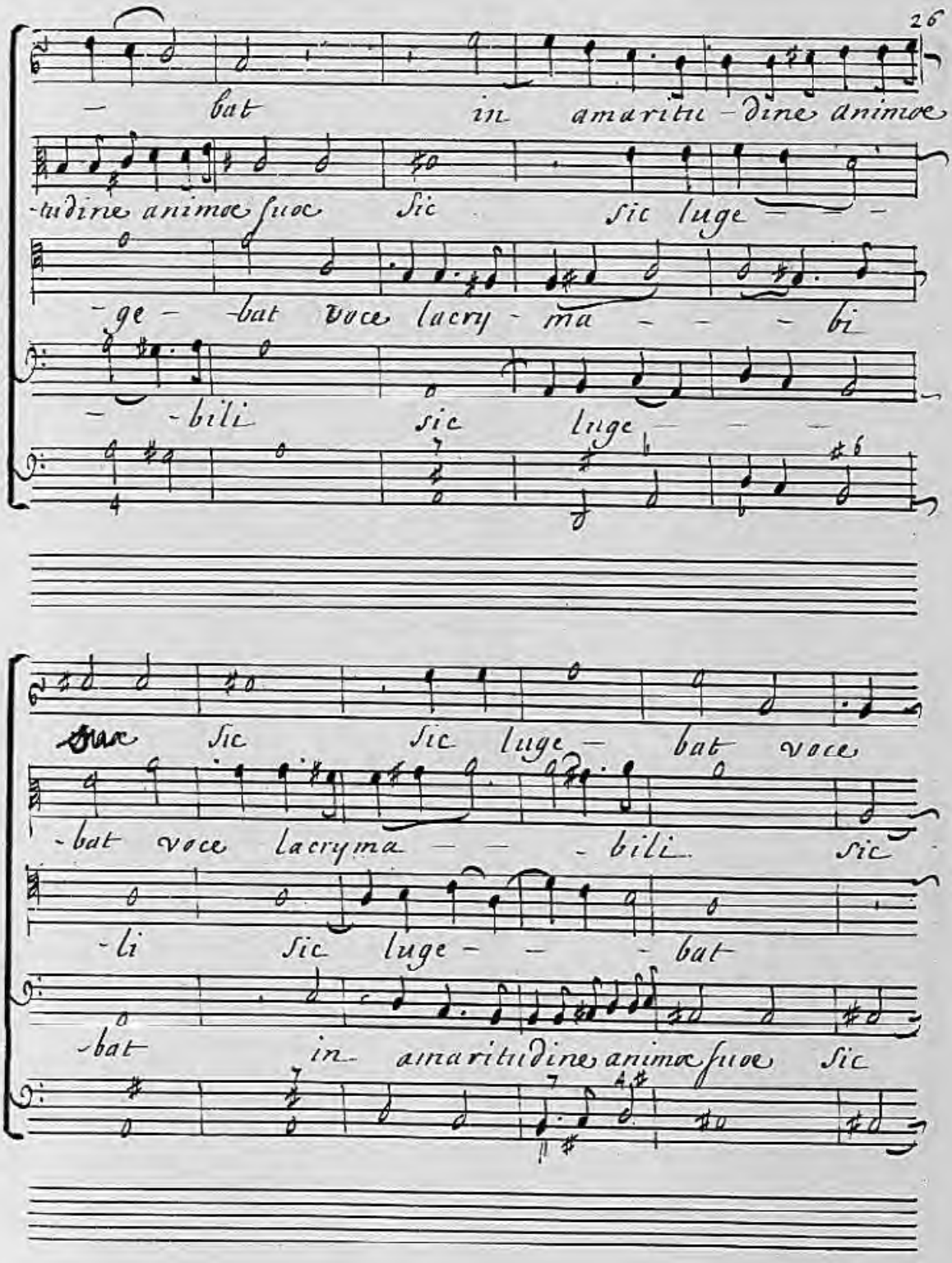
bat in amaritu-dine animæ
-tudine animæ suæ Sic Sic luge - - -
-ge- bat voce lacry-ma - - - bi
- -bili sic luge - - -
Sic Sic luge- bat voce
-bat voce lacryma - - -bili sic
-li sic luge- - -bat
-bat in amaritudine animæ suæ sic

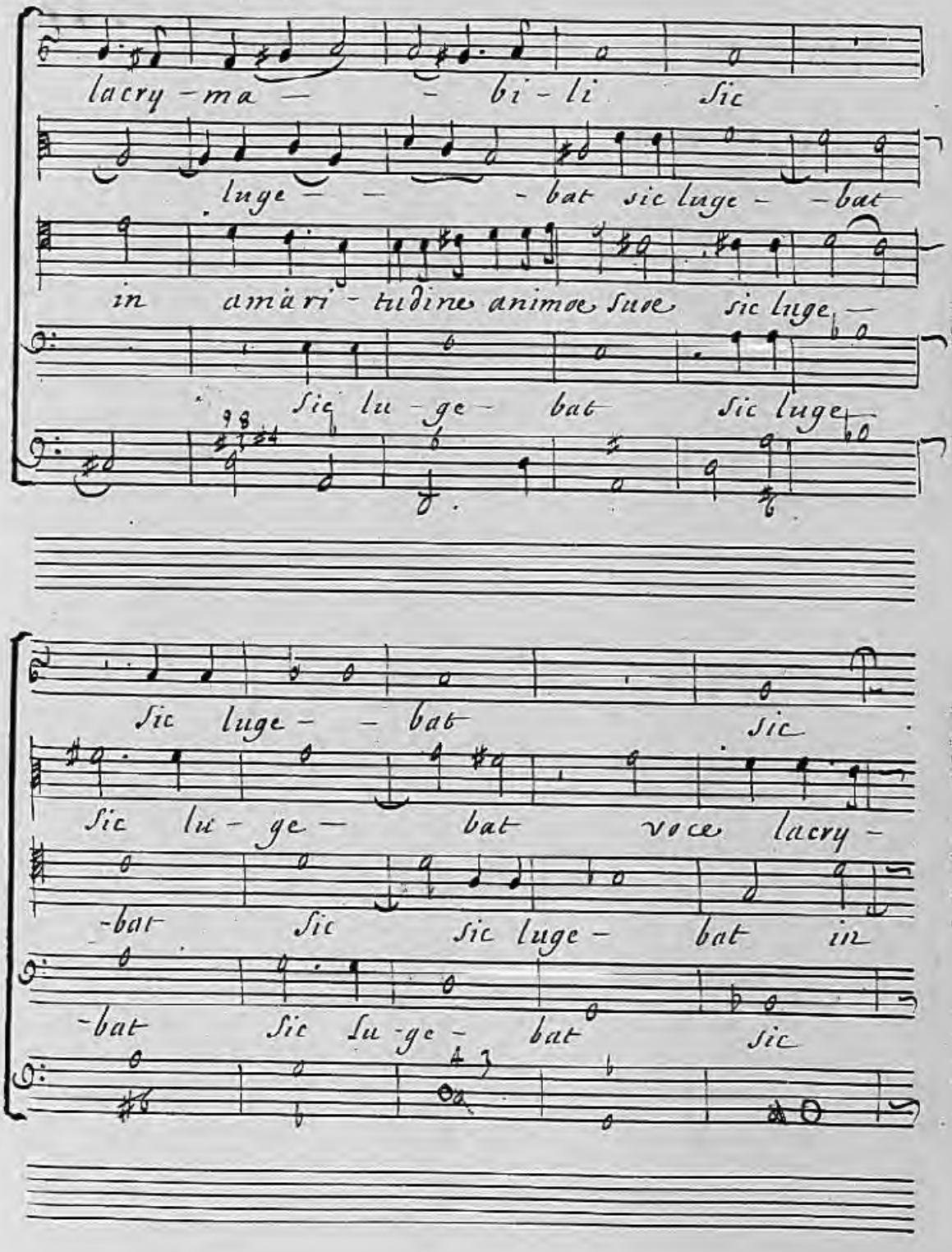
lacry - ma - - bi - li sic
luge - - - bat sic luge - - bat
in amäri - tudine animæ suæ sic luge -
sic lu - ge - bat sic luge
sic luge - - bat sic
sic lu - ge - bat voce lacry -
-bat sic sic luge - bat in
-bat sic lu - ge - bat sic

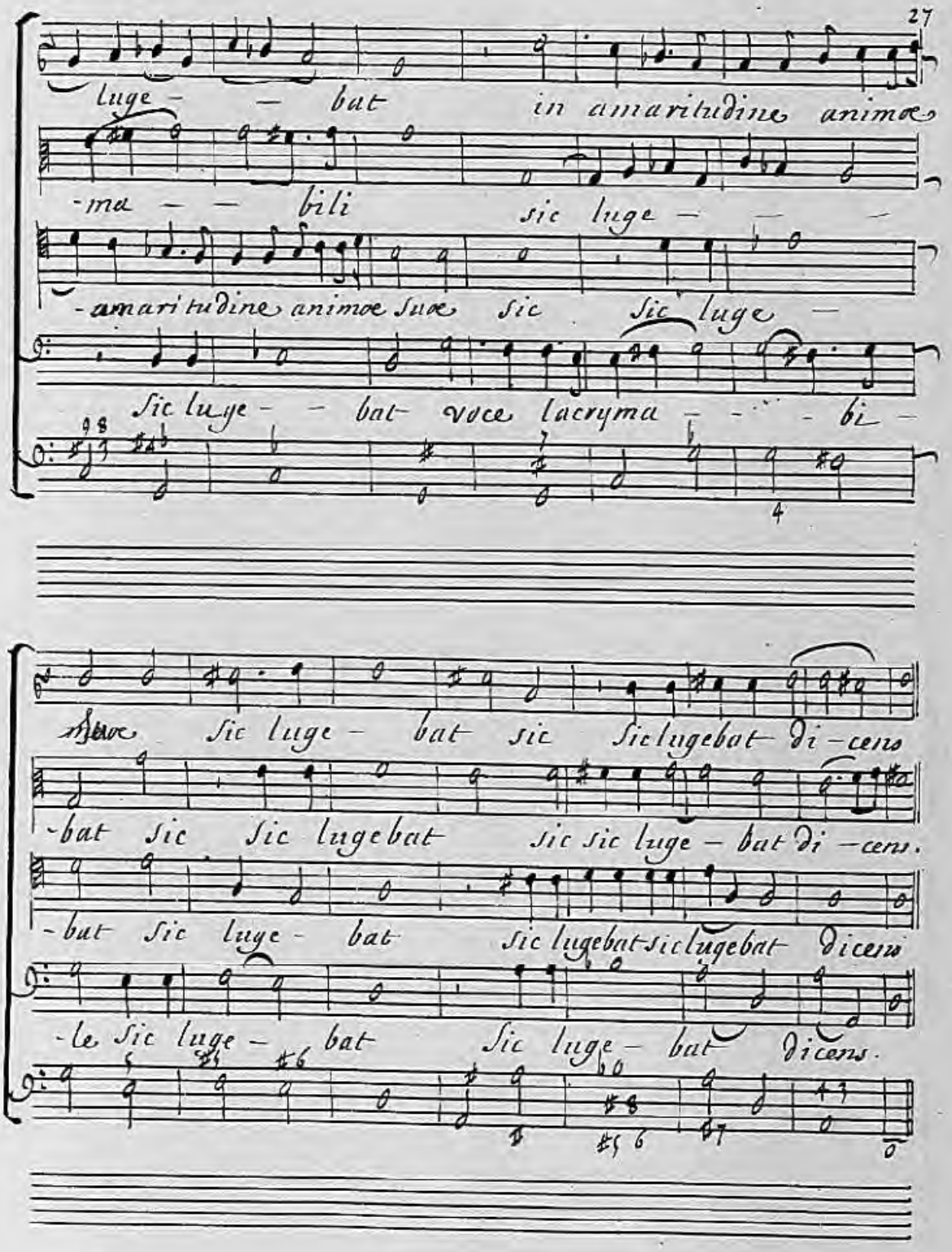
luge - - bat in amaritudine animæ
-ma - - bili sic luge - - -
-amaritudine animæ suæ sic sic luge -
sic luge - - bat voce lacryma - - - bi -
Heu sic luge - bat sic sic lugebat di - cens
-bat sic sic lugebat sic sic luge - bat di - cens.
-but sic luge - bat sic lugebat sic lugebat dicens
-le sic luge - bat sic luge - bat dicens.

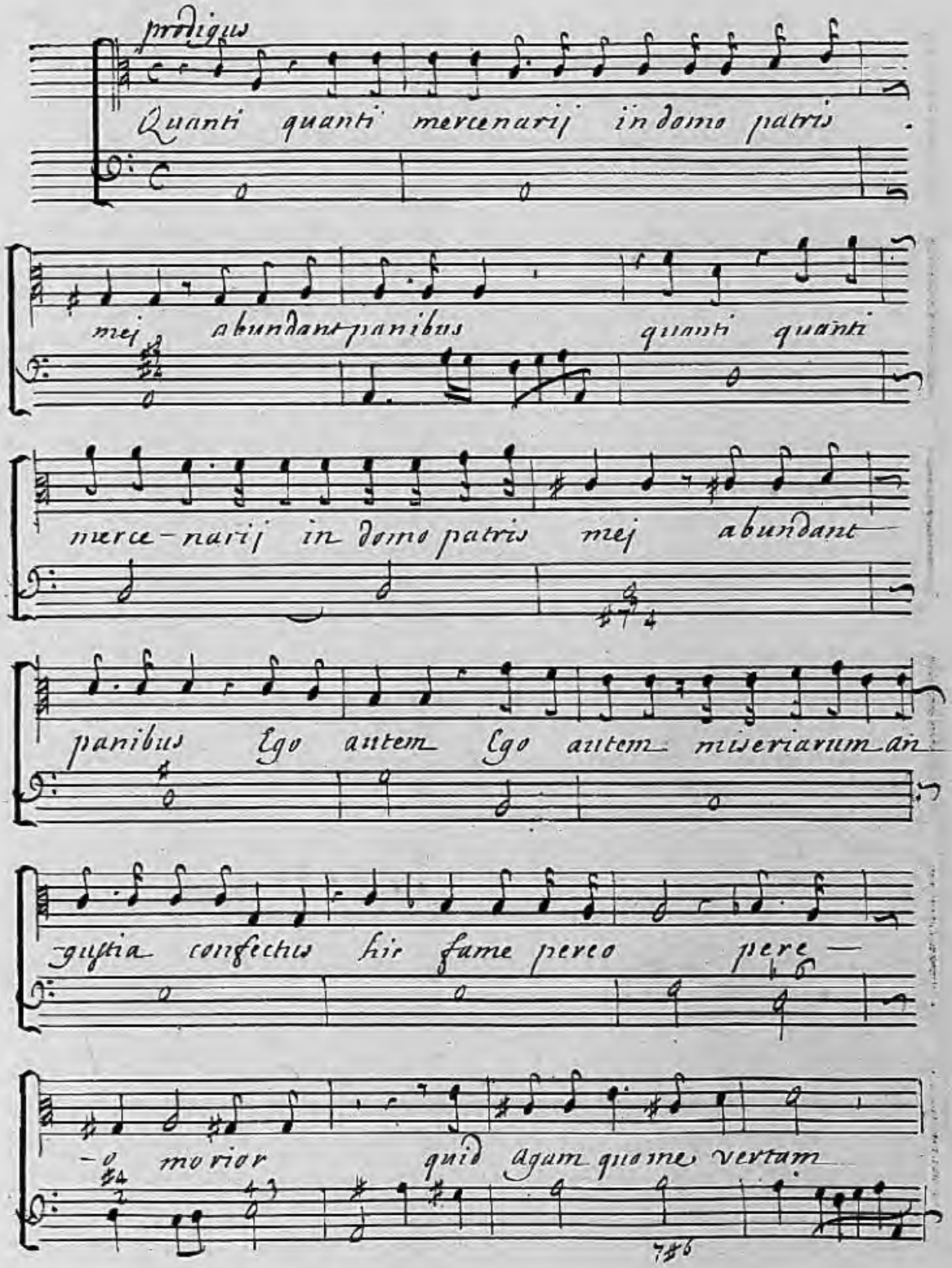
prodigus
Quanti quanti mercenarij in domo patris
mej abundant panibus quanti quanti
merce-narij in domo patris mej abundant
panibus Ego autem Ego autem miseriarum an
gustia confectus hic fame pereo pere
-o morior quid agam quo me vertam

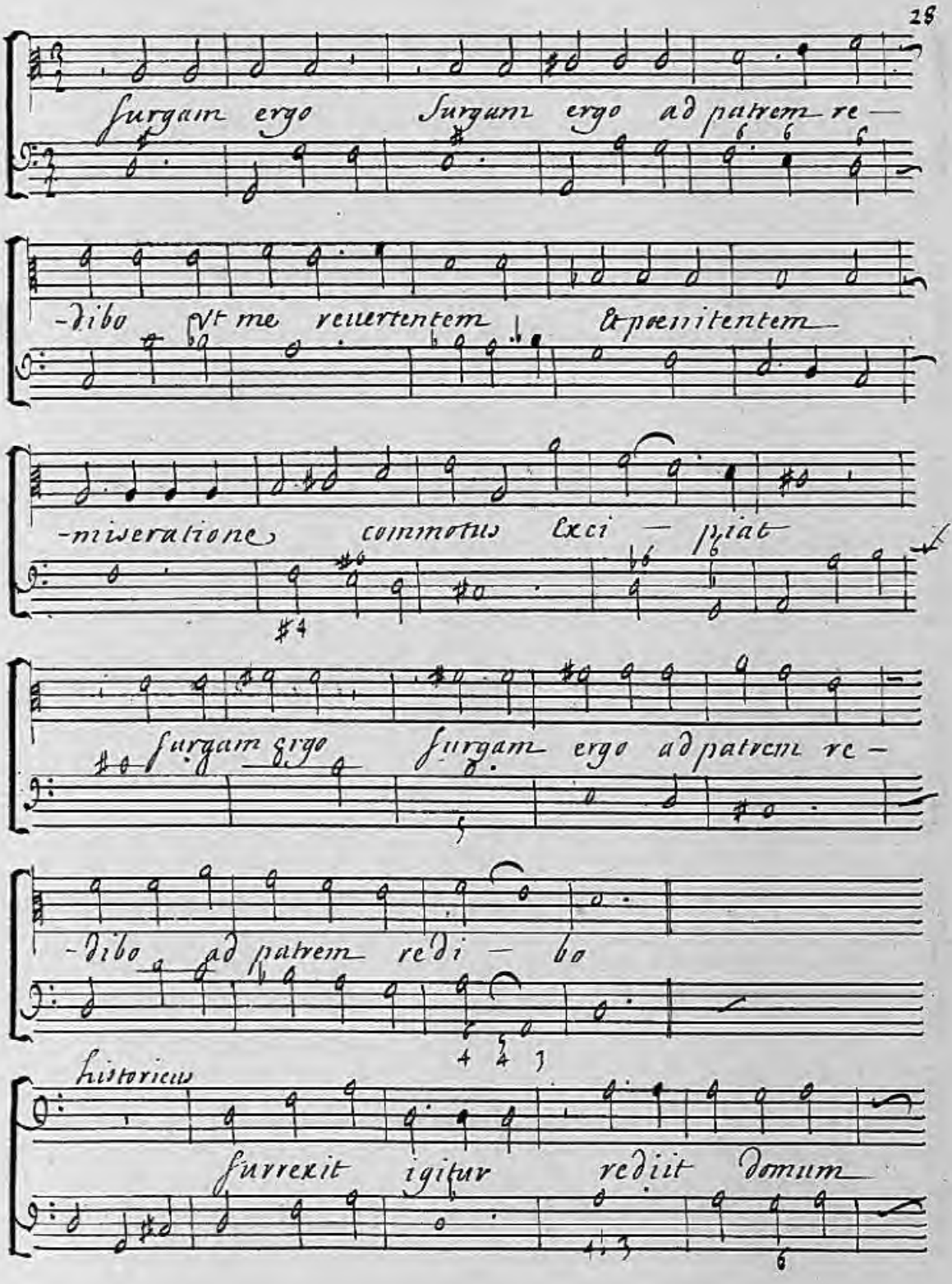
Surgam ergo Surgam ergo ad patrem re —
-dibo vt me reuertentem & pœnitentem
-miseratione commotus exci — piat
Surgam ergo Surgam ergo ad patrem re —
-dibo ad patrem redi — bo
historicus
surrexit igitur rediit domum

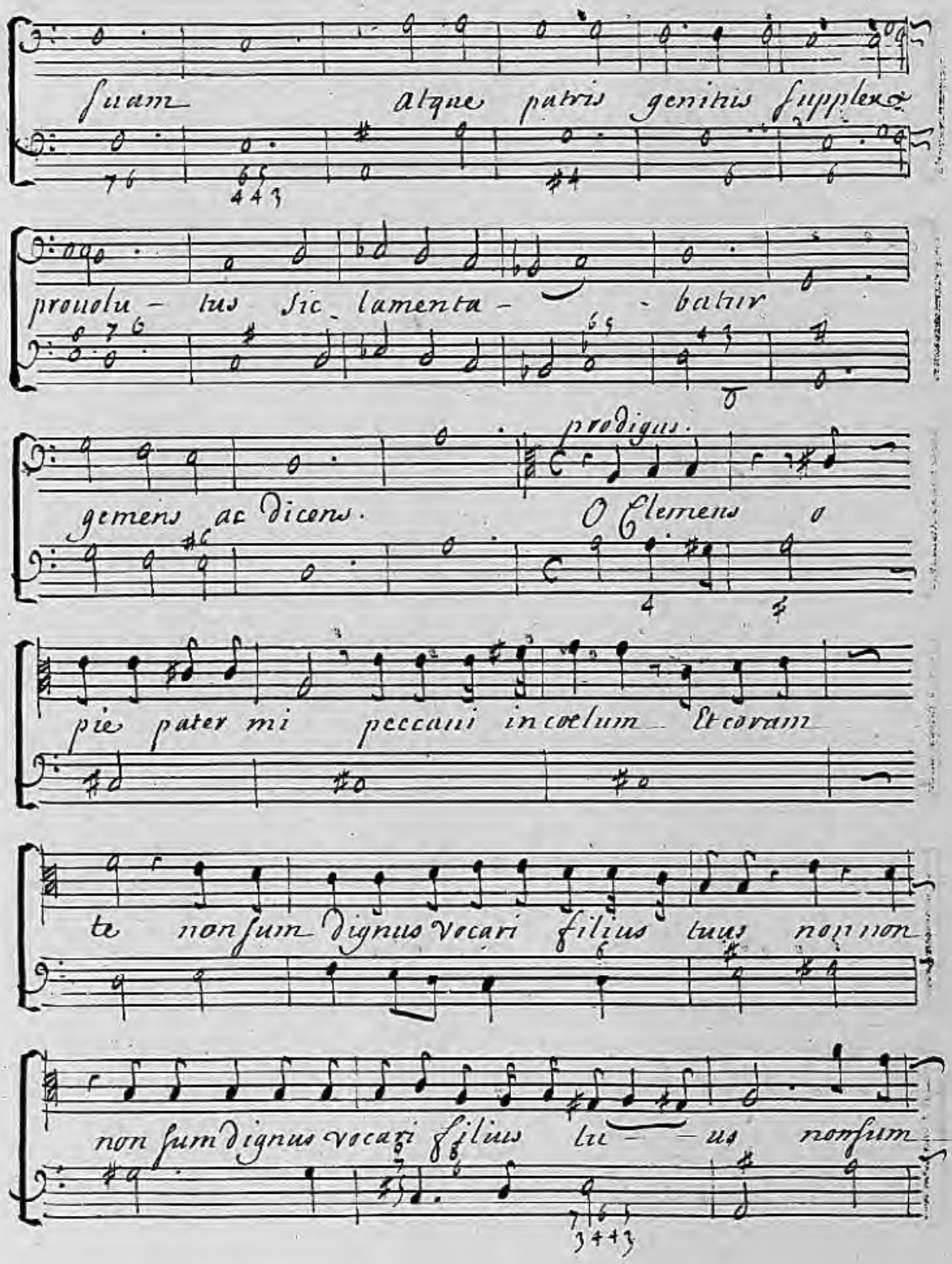

suam atque patris genitus supplex

prouolu - tus sic lamenta - - batur

prodigus.

gemens ac dicens. O Clemens o

pie pater mi peccaui in coelum Et coram

te non sum dignus vocari filius tuus non non

non sum dignus vocari filius tu - - us non sum

dignus vocari filius tuus non non non sum

dignus vocari filius tu — us

Erra — — — — ui

Erra — — — ui sicut

ouis quoe pe — riit Erue me de lacu mi-

-seriae Et de luto foecis Eripe animam

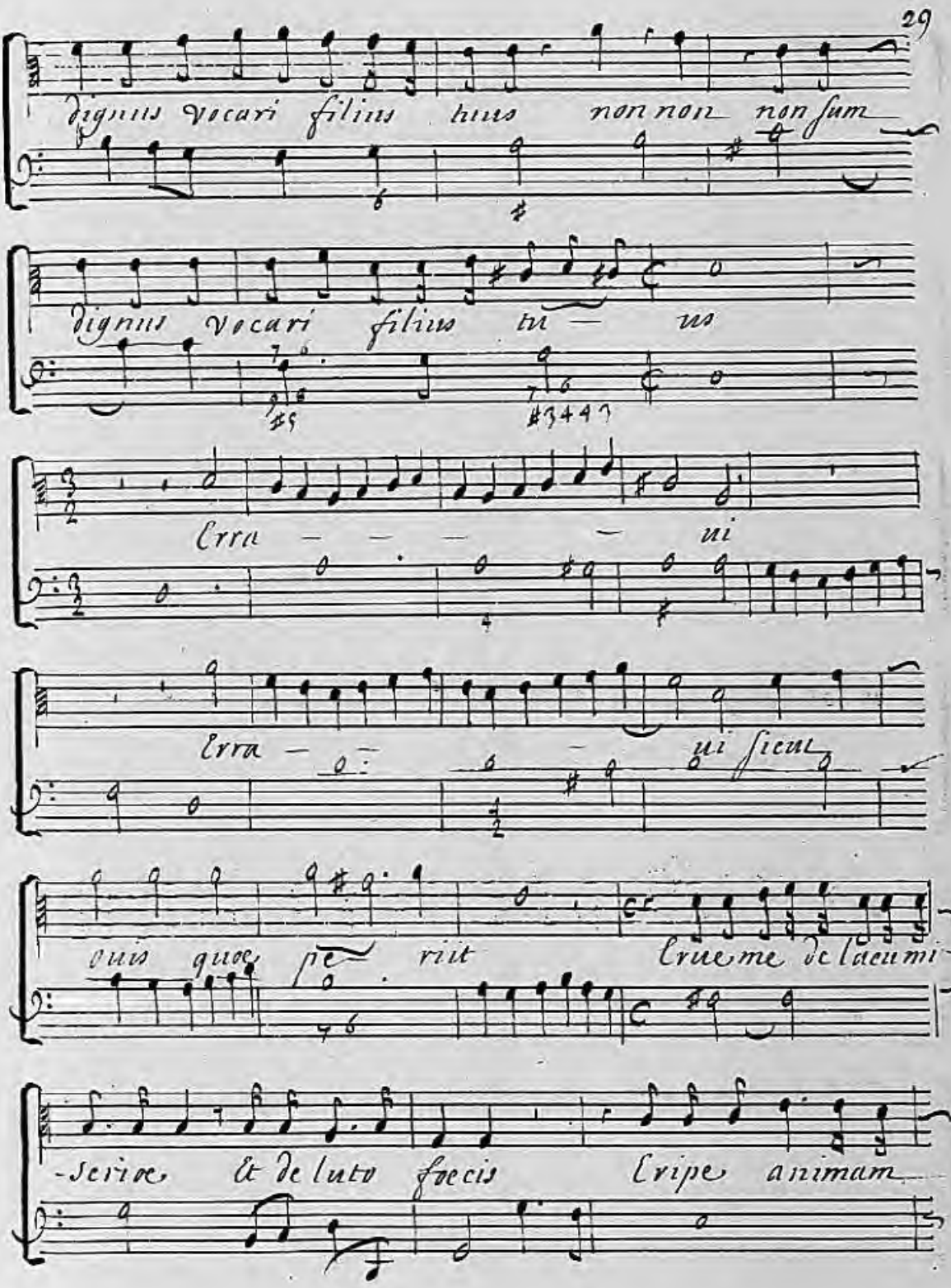

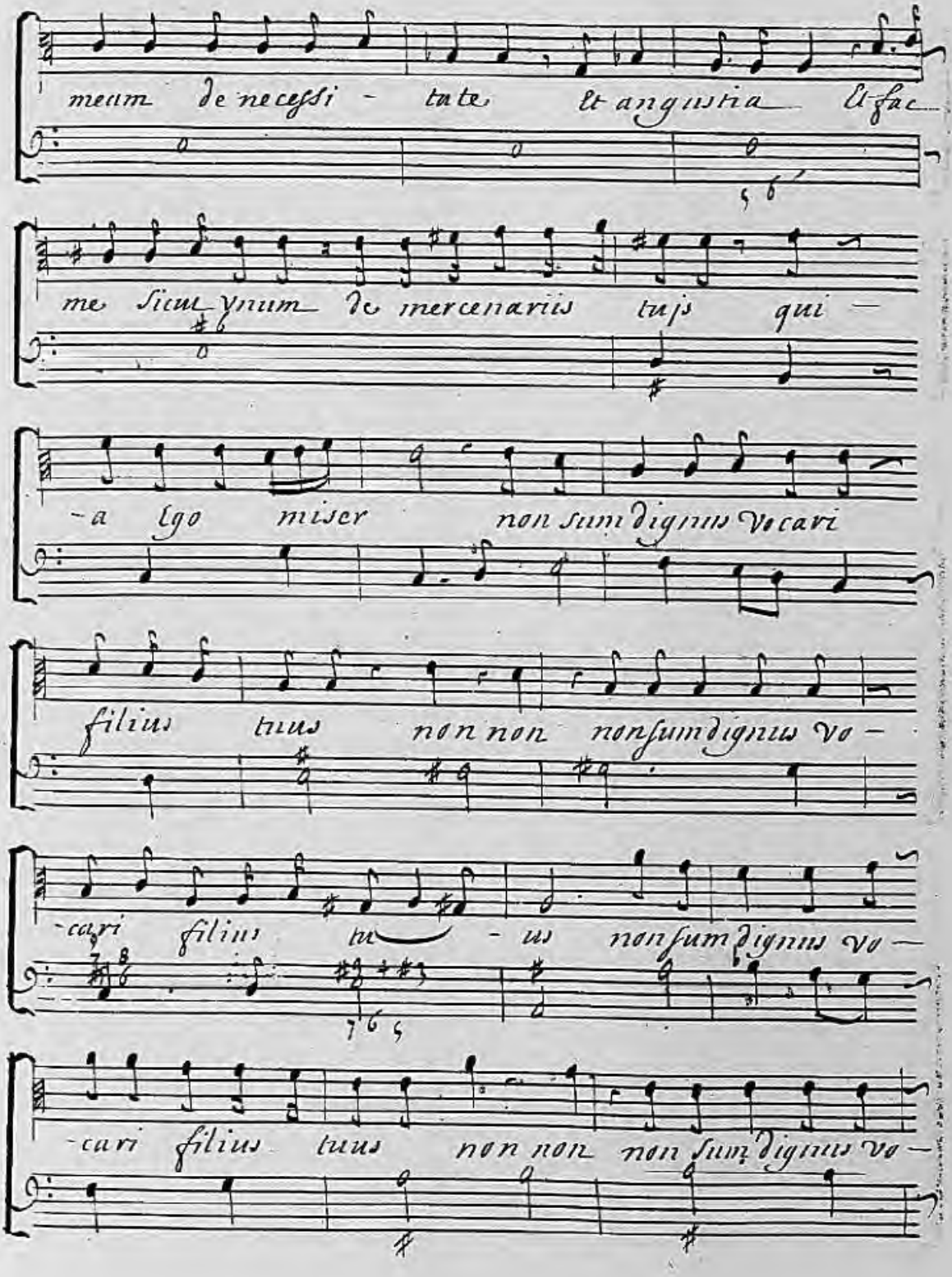
meum de necessi - tate et angustia et fac
me sicut unum de mercenariis tuis qui -
-a ego miser non sum dignus vocari
filius tuus non non nonsum dignus vo -
-cari filius tu - us nonsum dignus vo -
-cari filius tuus non non non sum dignus vo -

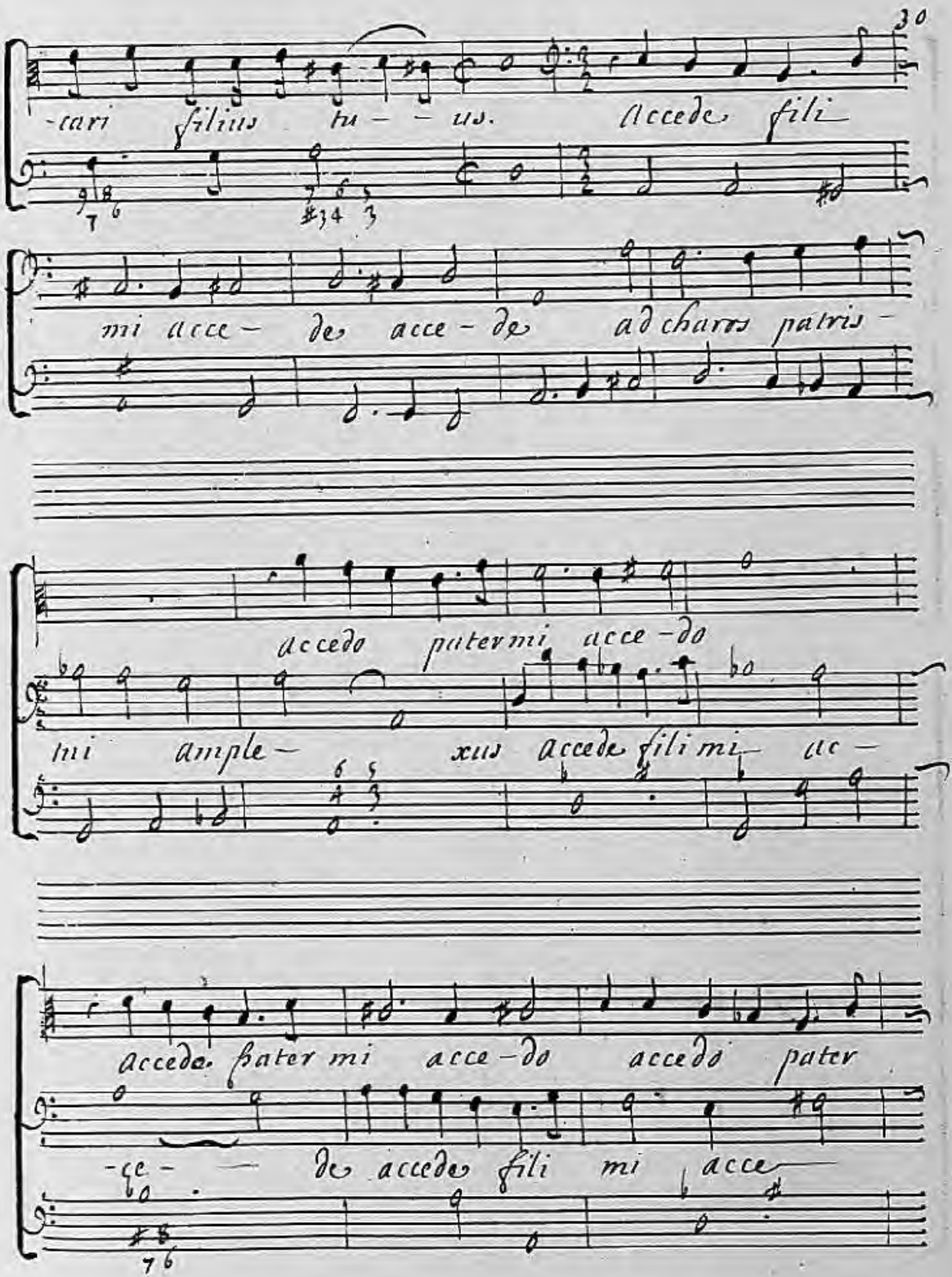
30
-tari filius tu - - us. Accede fili
mi acce - de acce - de ad charas patris -
accedo patermi acce - do
mi ample - xus accede fili mi ac -
accedo pater mi acce - do accedo pater
-ce - - de accedo fili mi acce

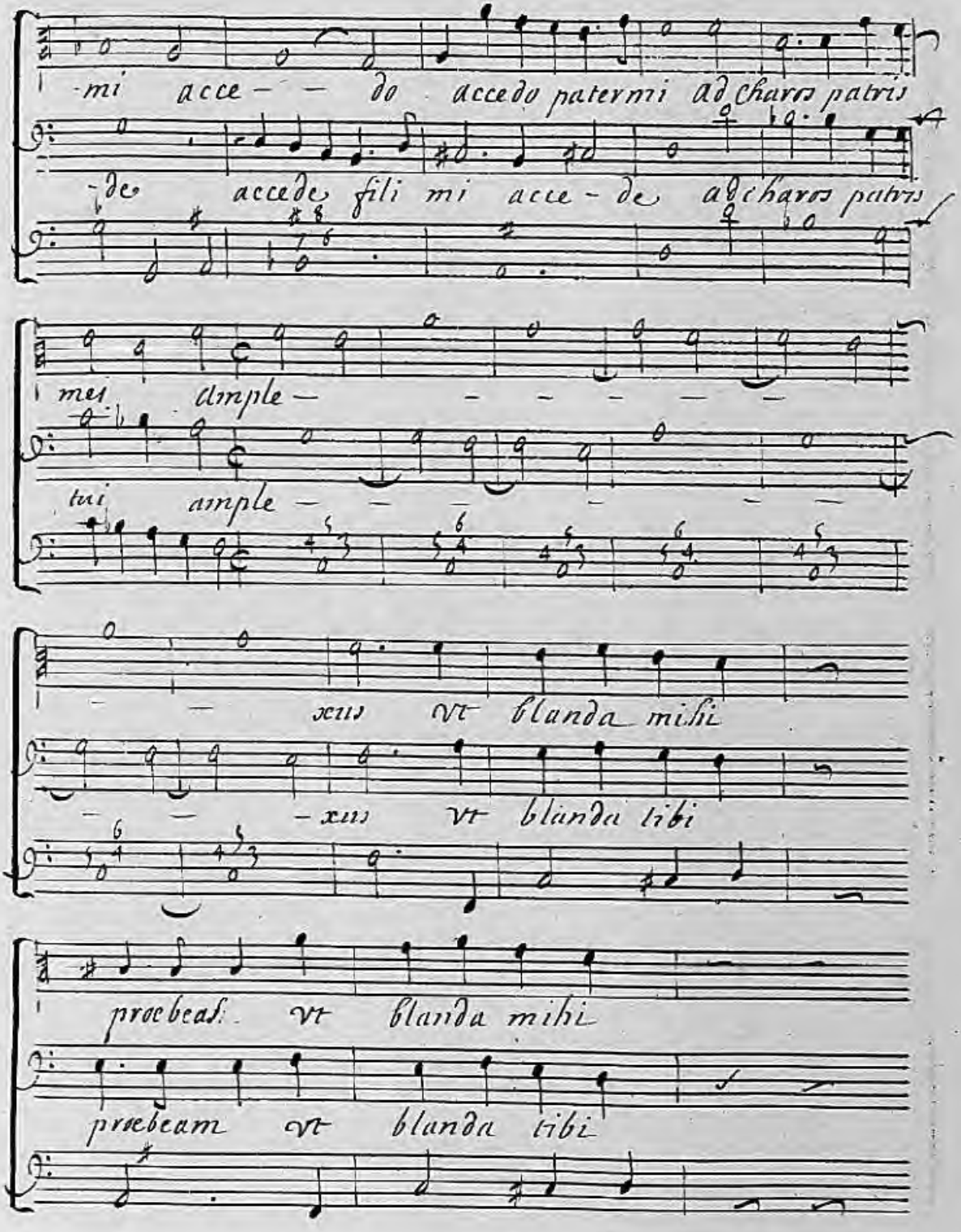
mi acce – – do accedo patermi ad charos patris
de accede fili mi acce – de ad charos patris
mei ample –
tui ample –
xus vt blanda mihi
– xus vt blanda tibi
precbeas. vt blanda mihi
precbeam vt blanda tibi

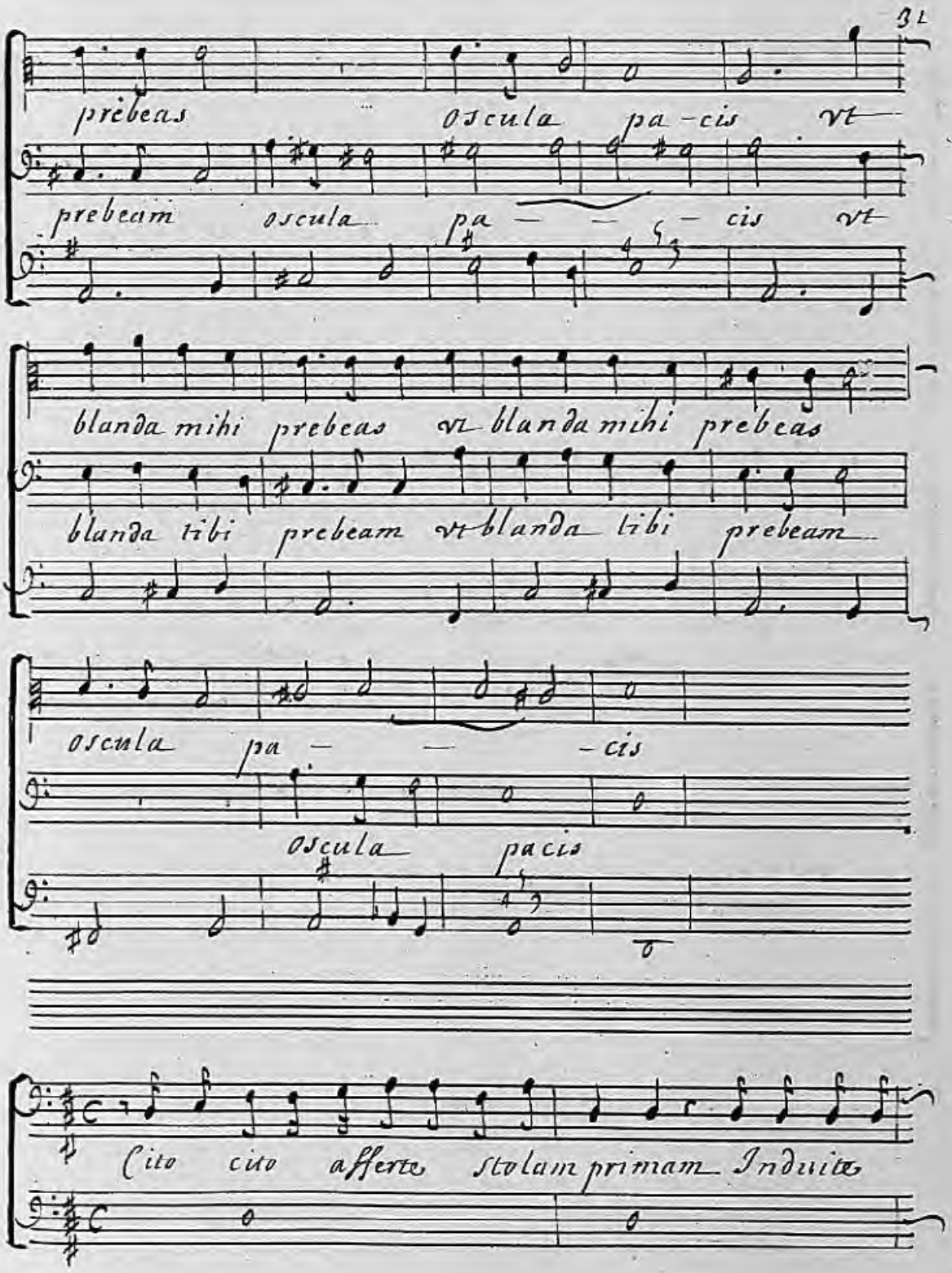
prebeas oscula pa-cis vt
prebeam oscula pa - - - cis vt
blanda mihi prebeas vt blanda mihi prebeas
blanda tibi prebeam vt blanda tibi prebeam
oscula pa - - - cis
oscula pacis
Cito cito afferte stolam primam Induite

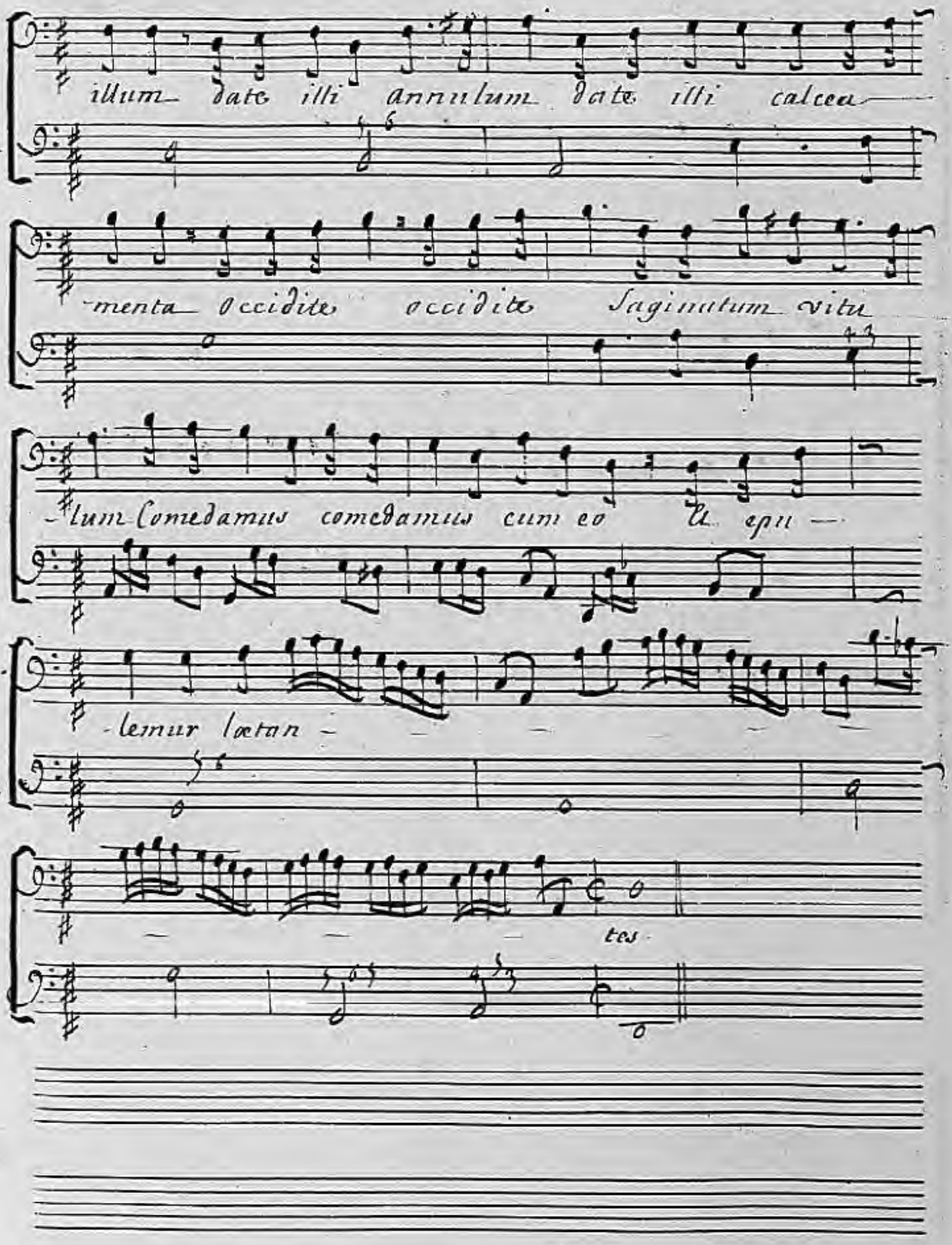
illum date illi annulum date illi calcea
menta occidite occidite saginatum vitu
lum comedamus comedamus cum eo u epu
lemur lætan
tes

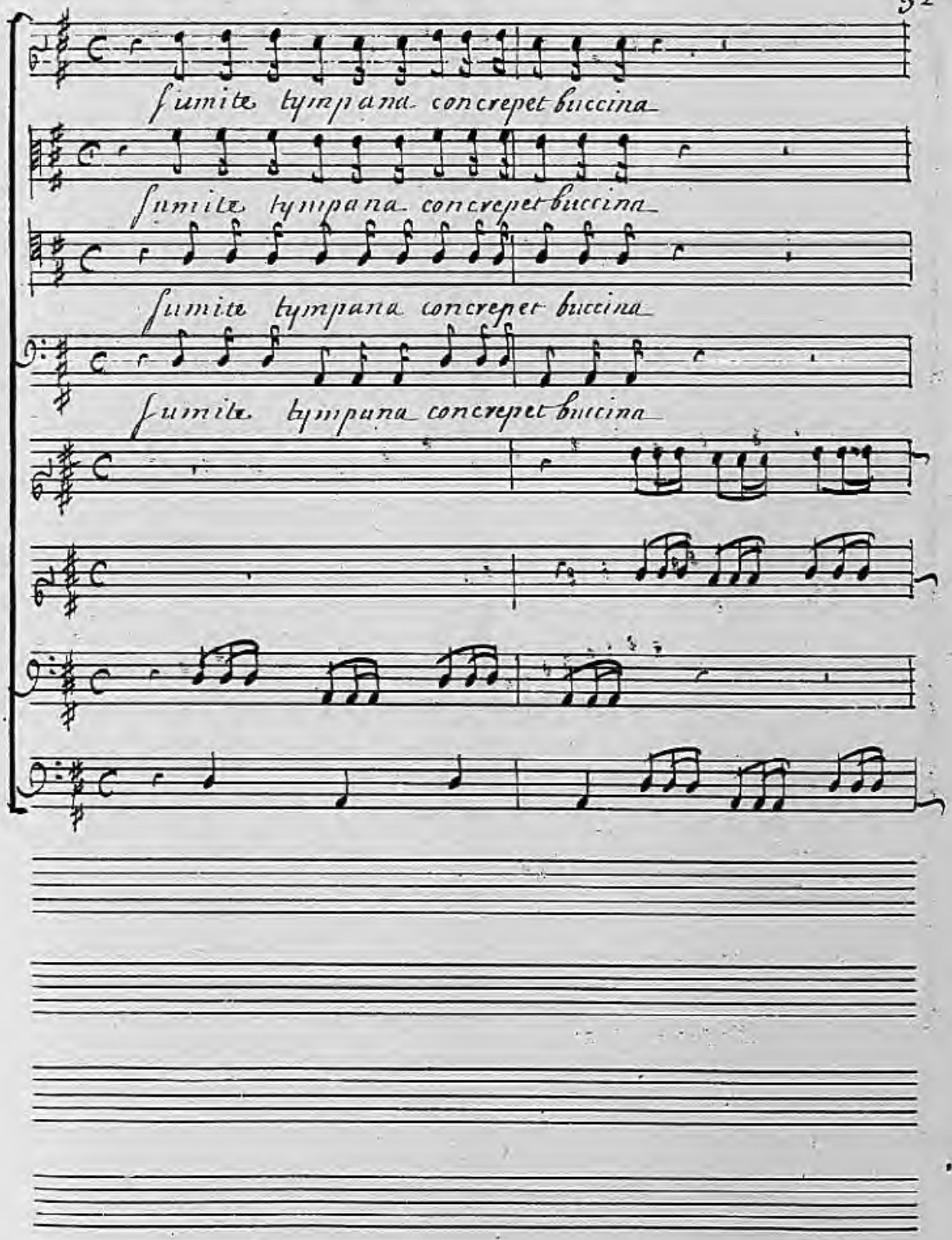
sumite tympana concrepet buccina
sumite tympana concrepet buccina
sumite tympana concrepet buccina
sumite tympana concrepet buccina

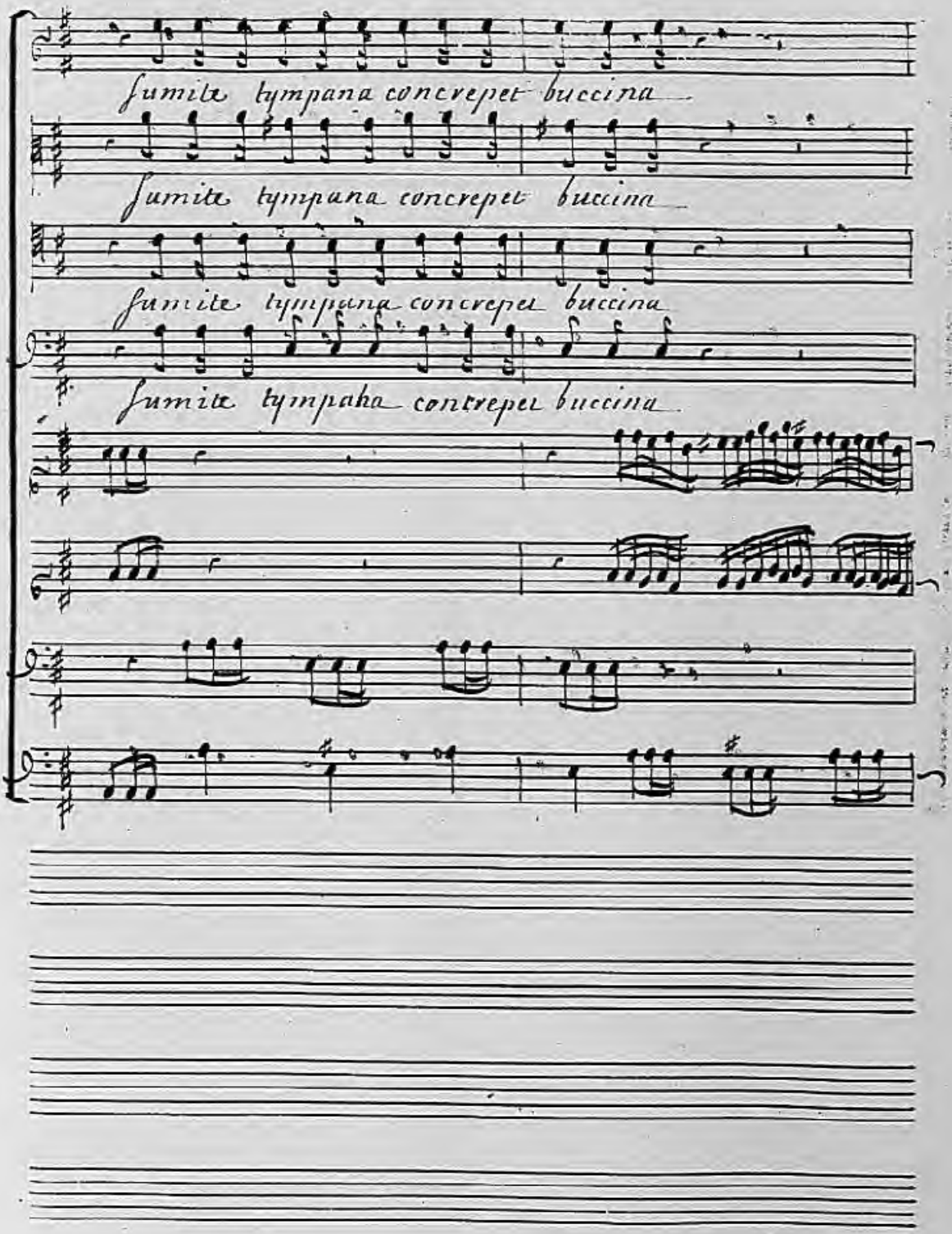
fumite tympana concrepet buccina
fumite tympana concrepet buccina
fumite tympana concrepet buccina
fumite tympana concrepet buccina

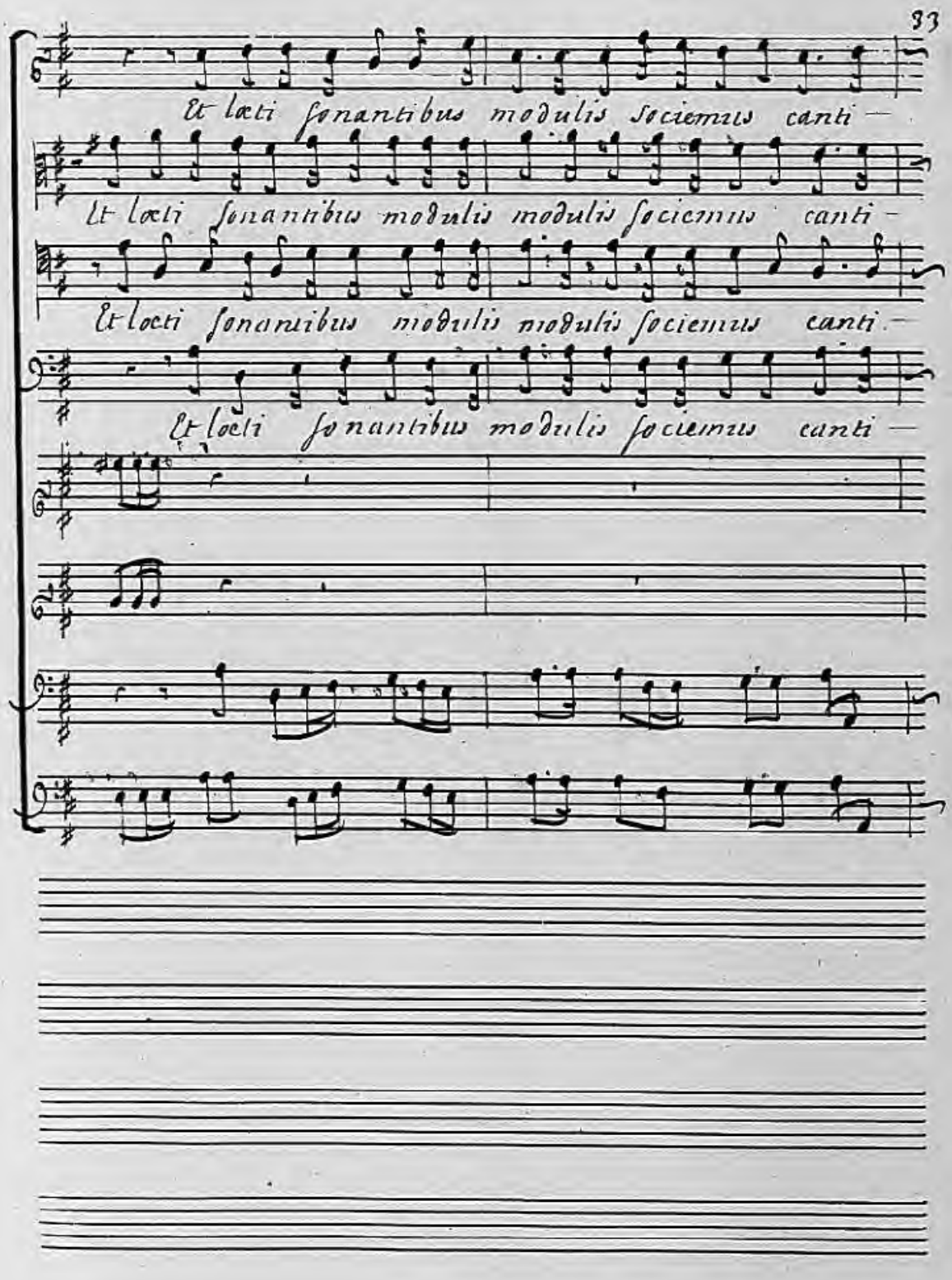
Et læti ſonantibus modulis ſociemus canti —
Et læti ſonantibus modulis modulis ſociemus canti —
Et læti ſonantibus modulis modulis ſociemus canti —
Et læti ſonantibus modulis ſociemus canti —

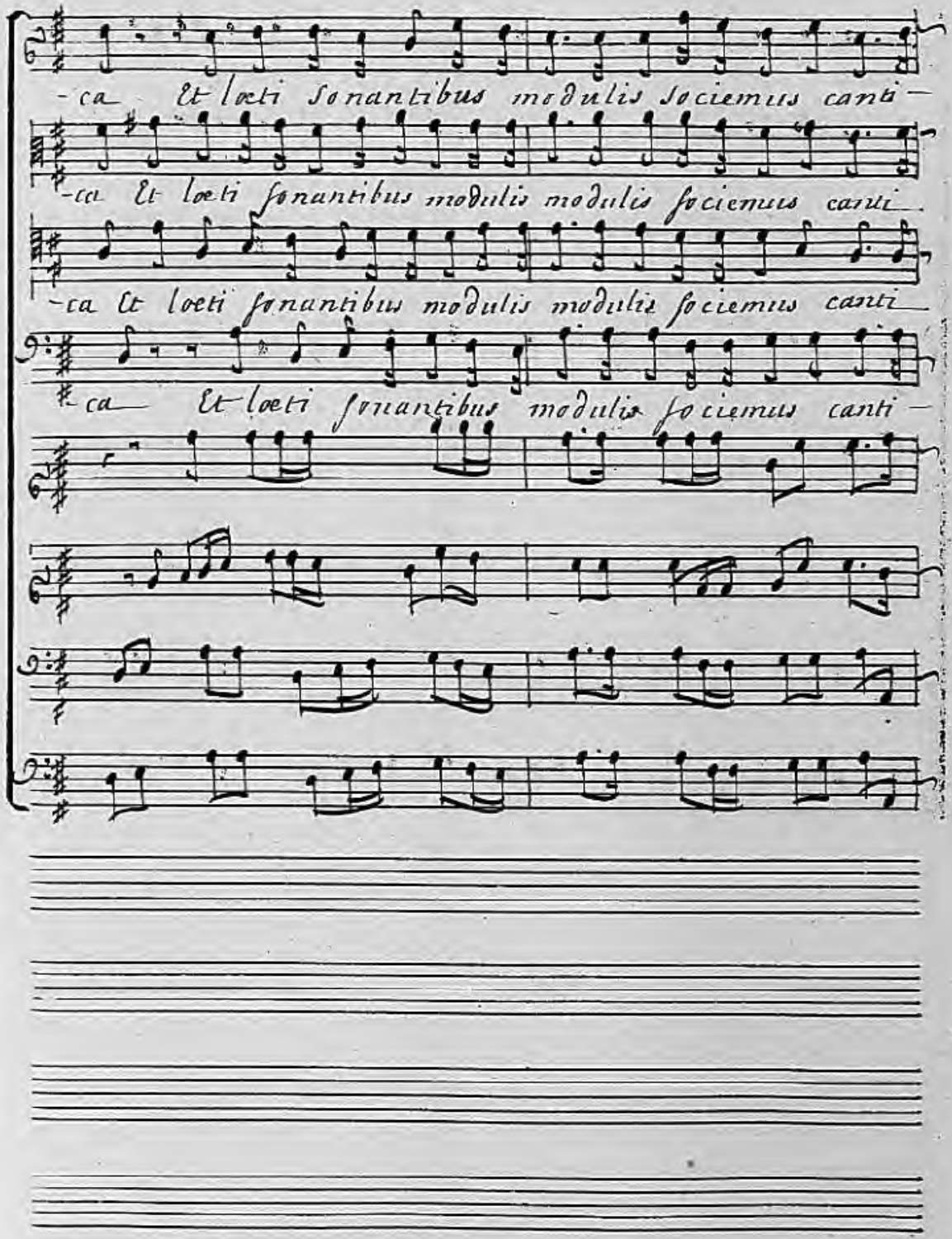
-ca Et loeti sonantibus modulis sociemus canti-
-ca Et loeti sonantibus modulis modulis sociemus canti-
-ca Et loeti sonantibus modulis modulis sociemus canti-
-ca Et loeti sonantibus modulis sociemus canti-

-ca quia filius mortuus reui - xit Sumite

-ca quia filius mortuus surre - xit Sumite

-ca quia filius mortuus reui - xit Sumite

-ca quia filius mortuus reuixit Sumite

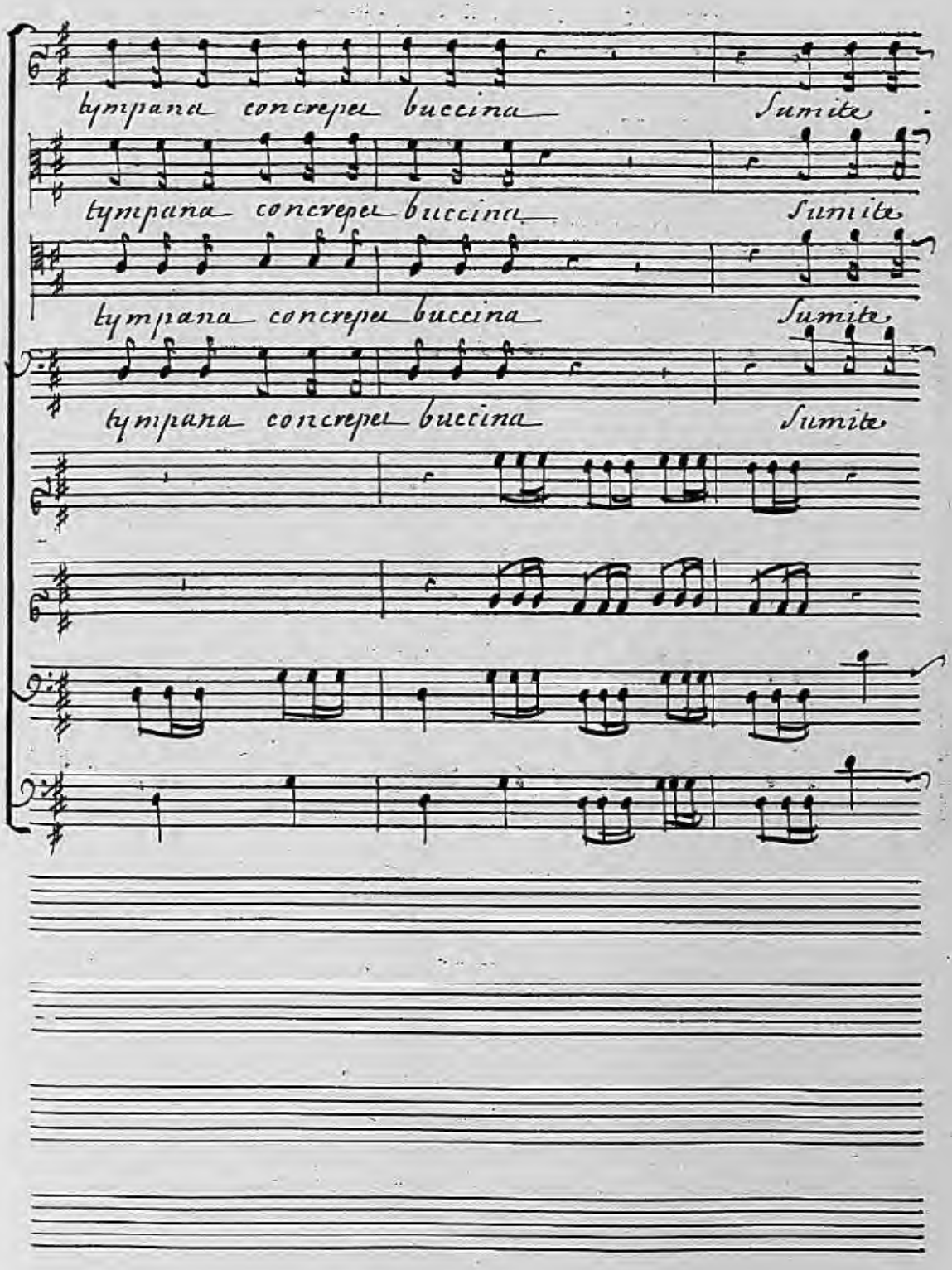
tympana concrepet buccina
Sumite
tympana concrepet buccina
Sumite
tympana concrepet buccina
Sumite
tympana concrepet buccina
Sumite

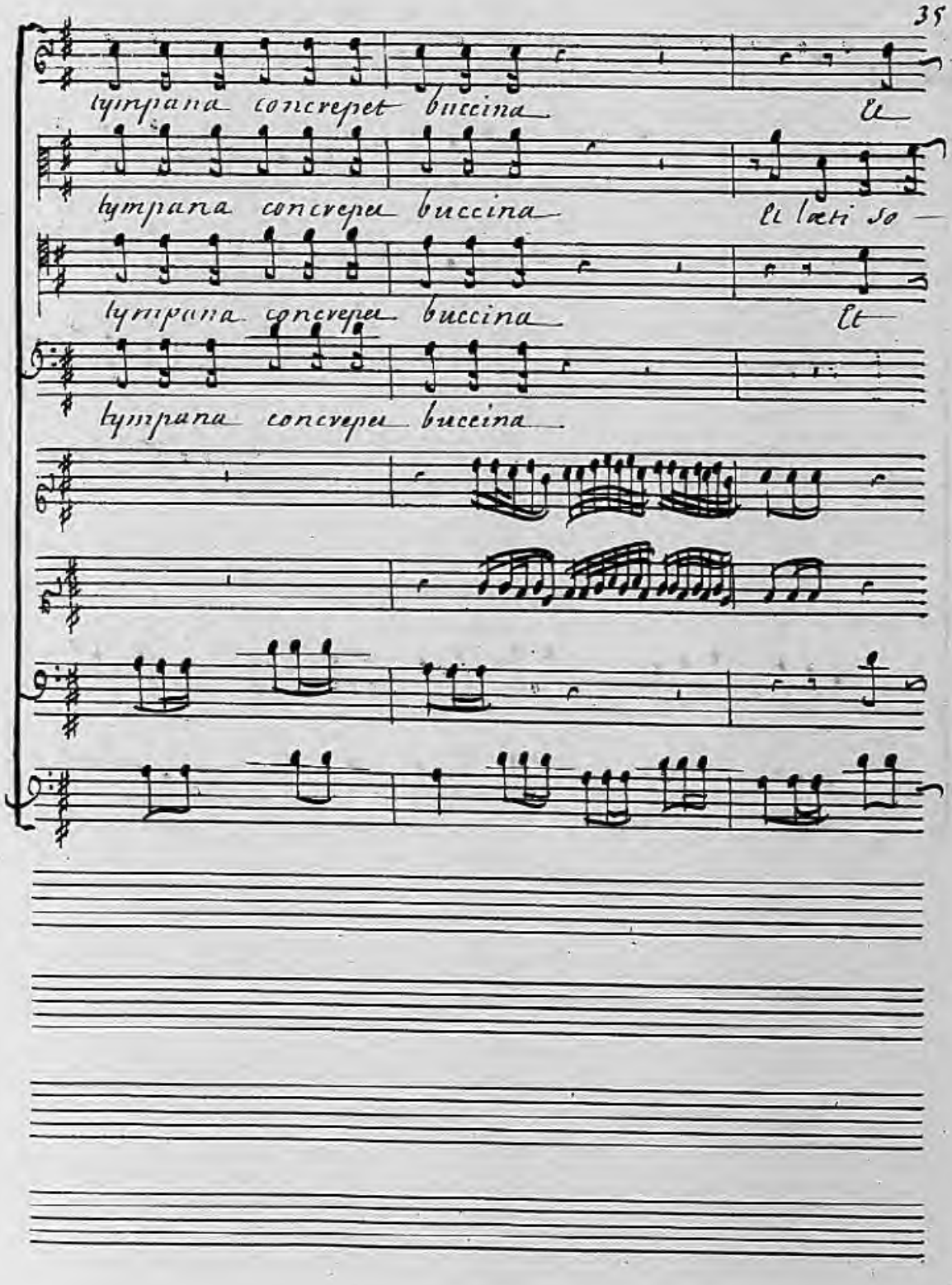
tympana concrepet buccina
et
tympana concrepet buccina
et læti so
tympana concrepet buccina
et
tympana concrepet buccina

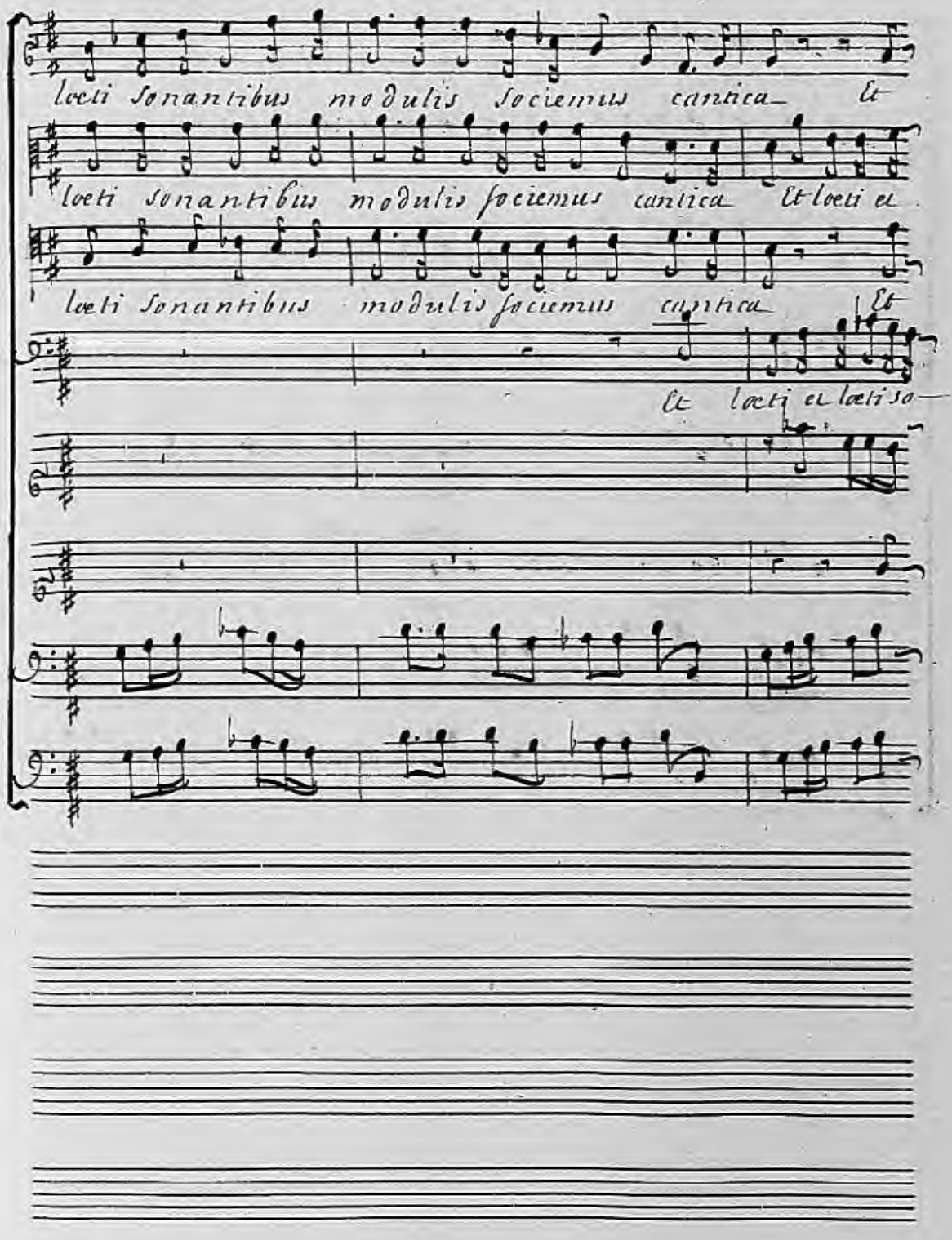
laeti sonantibus modulis faciemus cantica Et
laeti sonantibus modulis faciemus cantica Et laeti et
laeti sonantibus modulis faciemus cantica Et
Et laeti et laeti so

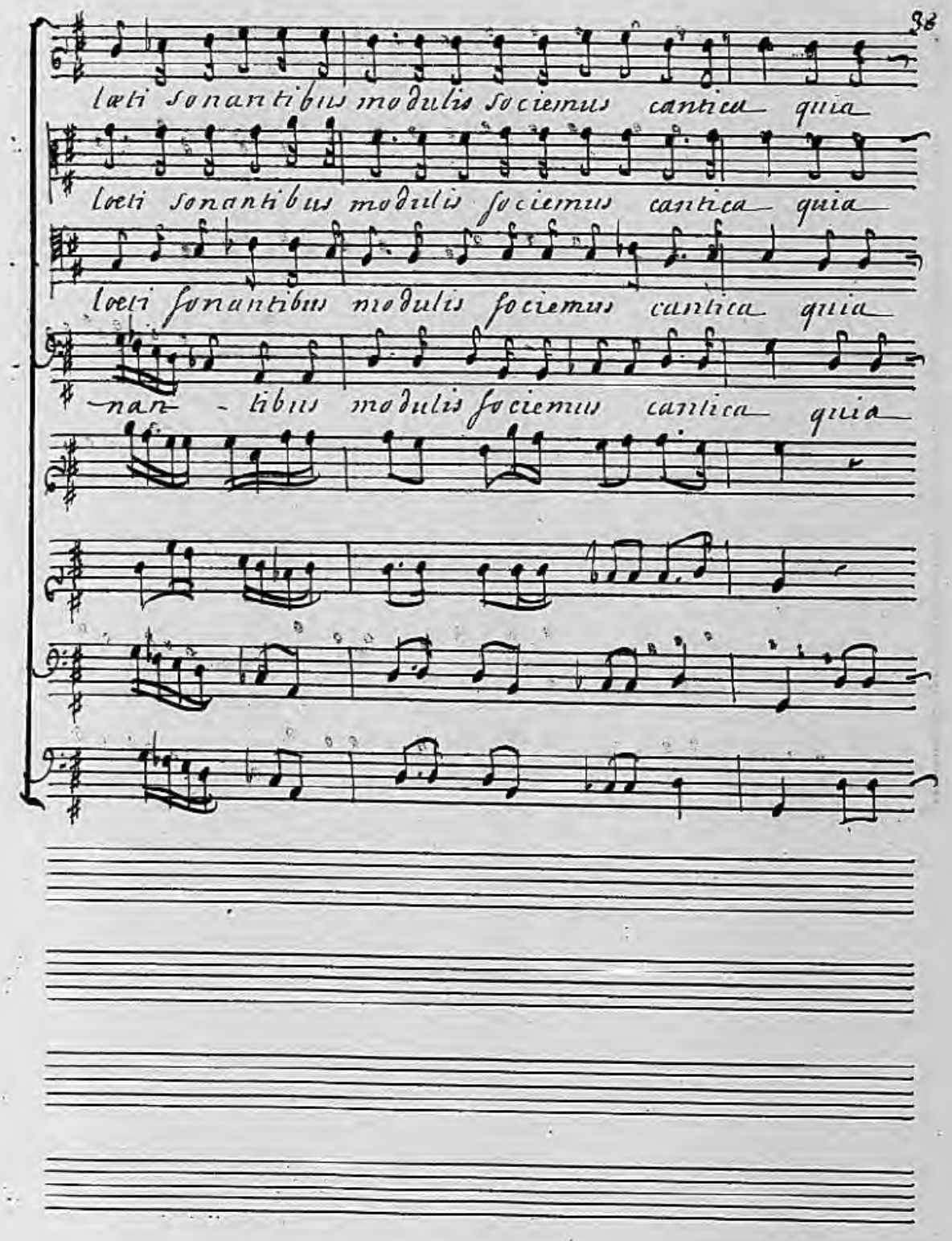
Lœti sonantibus modulis sociemus cantica quia
Lœti sonantibus modulis sociemus cantica quia
Lœti sonantibus modulis sociemus cantica quia
nan - tibus modulis sociemus cantica quia

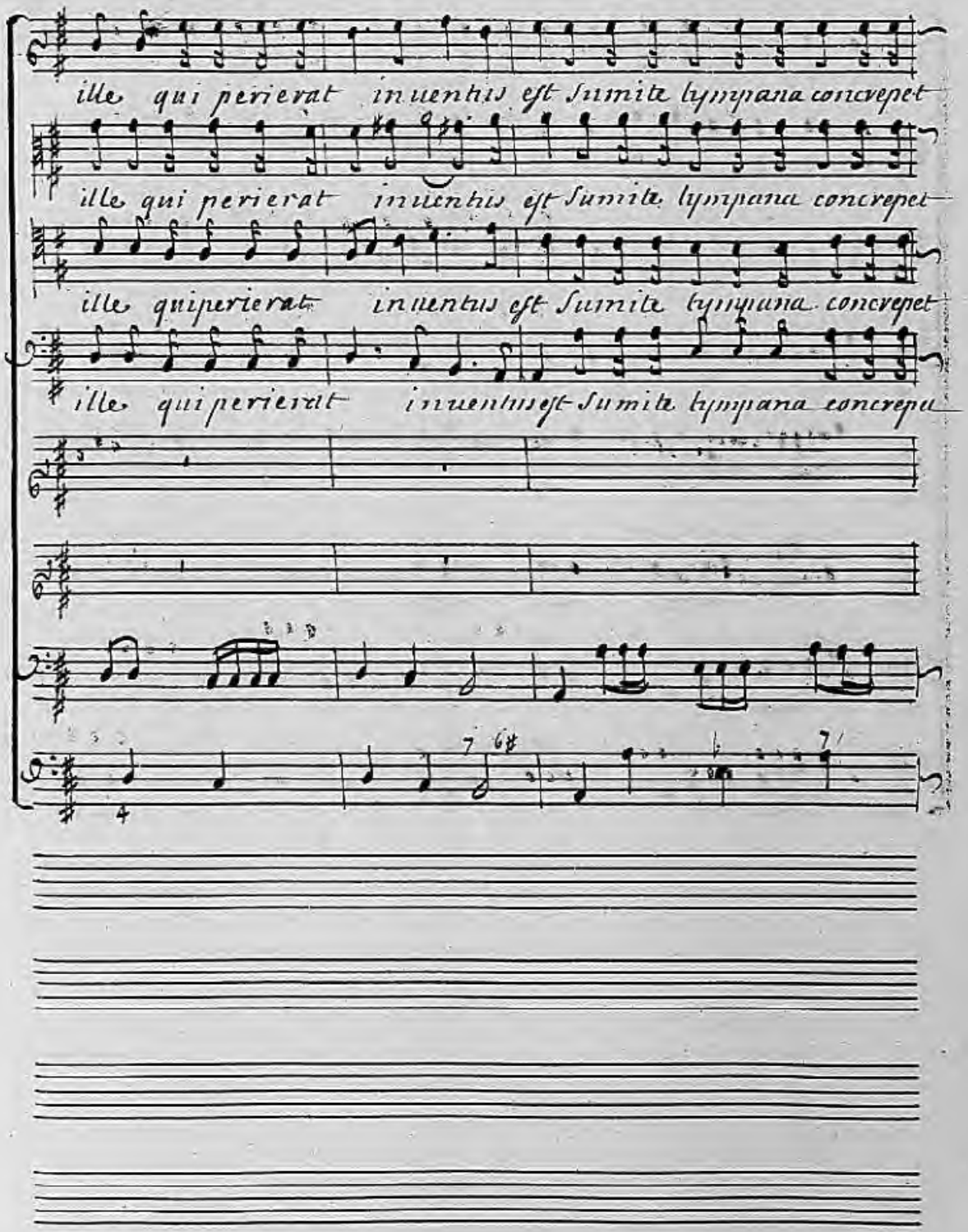
ille qui perierat inuentus est Sumite tympana concrepet
ille qui perierat inuentus est Sumite tympana concrepet
ille quiperierat inuentus est Sumite tympana concrepet
ille qui perierat inuentusest Sumite tympana concrepa

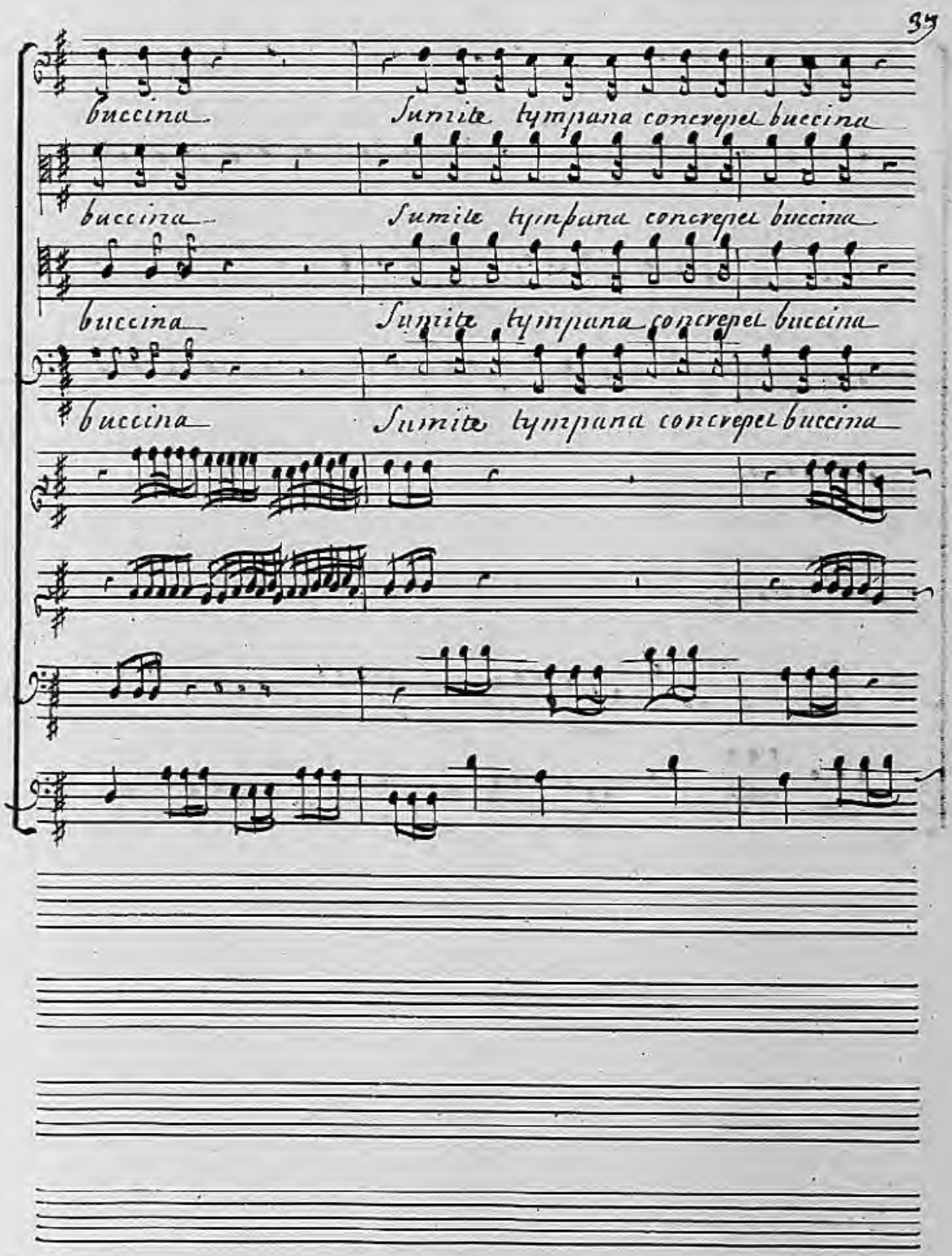
buccina
Sumite tympana concrepet buccina
buccina
Sumite tympana concrepet buccina
buccina
Sumite tympana concrepet buccina
buccina
Sumite tympana concrepet buccina

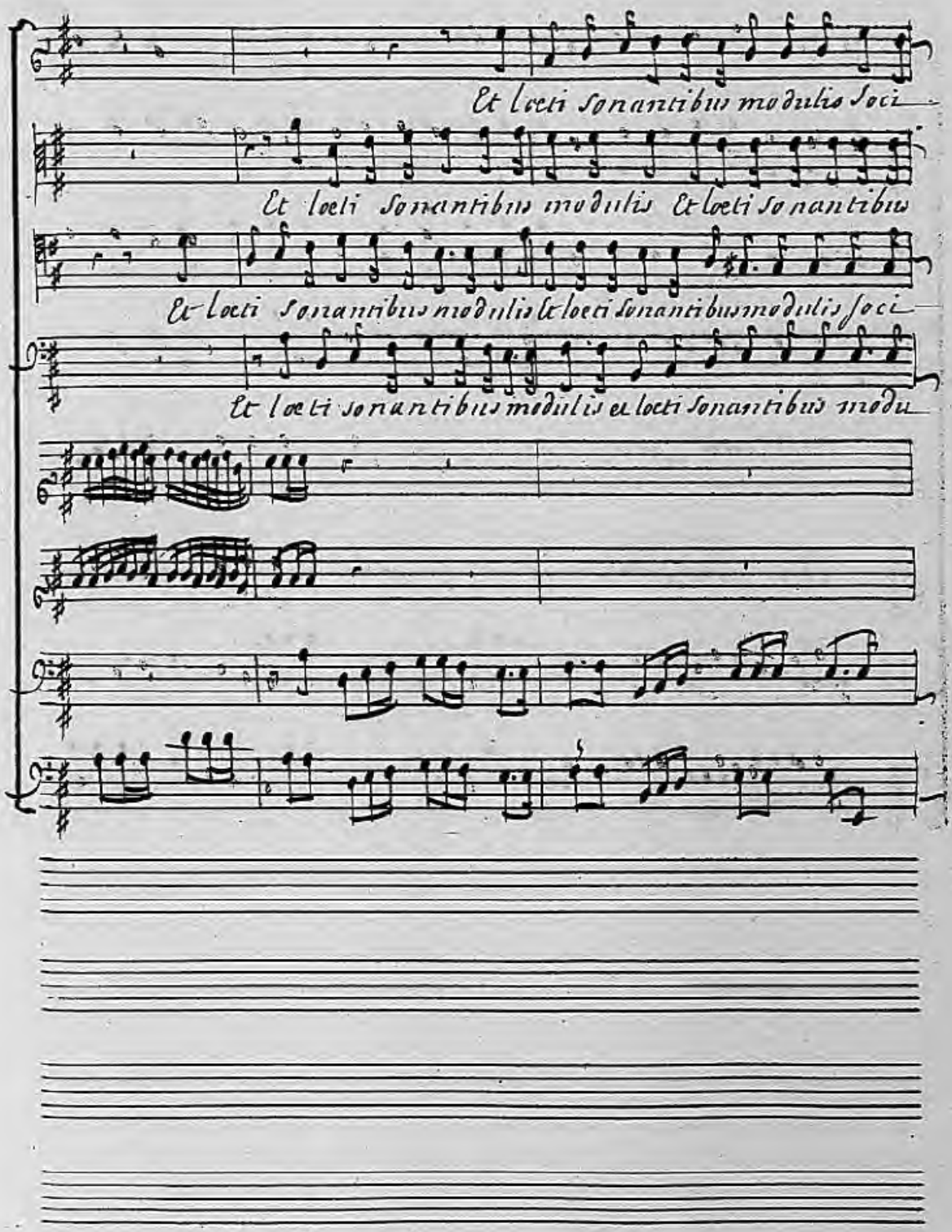
Et loeti sonantibus modulis soci
Et loeti sonantibus modulis Et loeti sonantibus
Et loeti sonantibus modulis Et loeti sonantibus modulis soci
Et loeti sonantibus modulis et loeti sonantibus modu

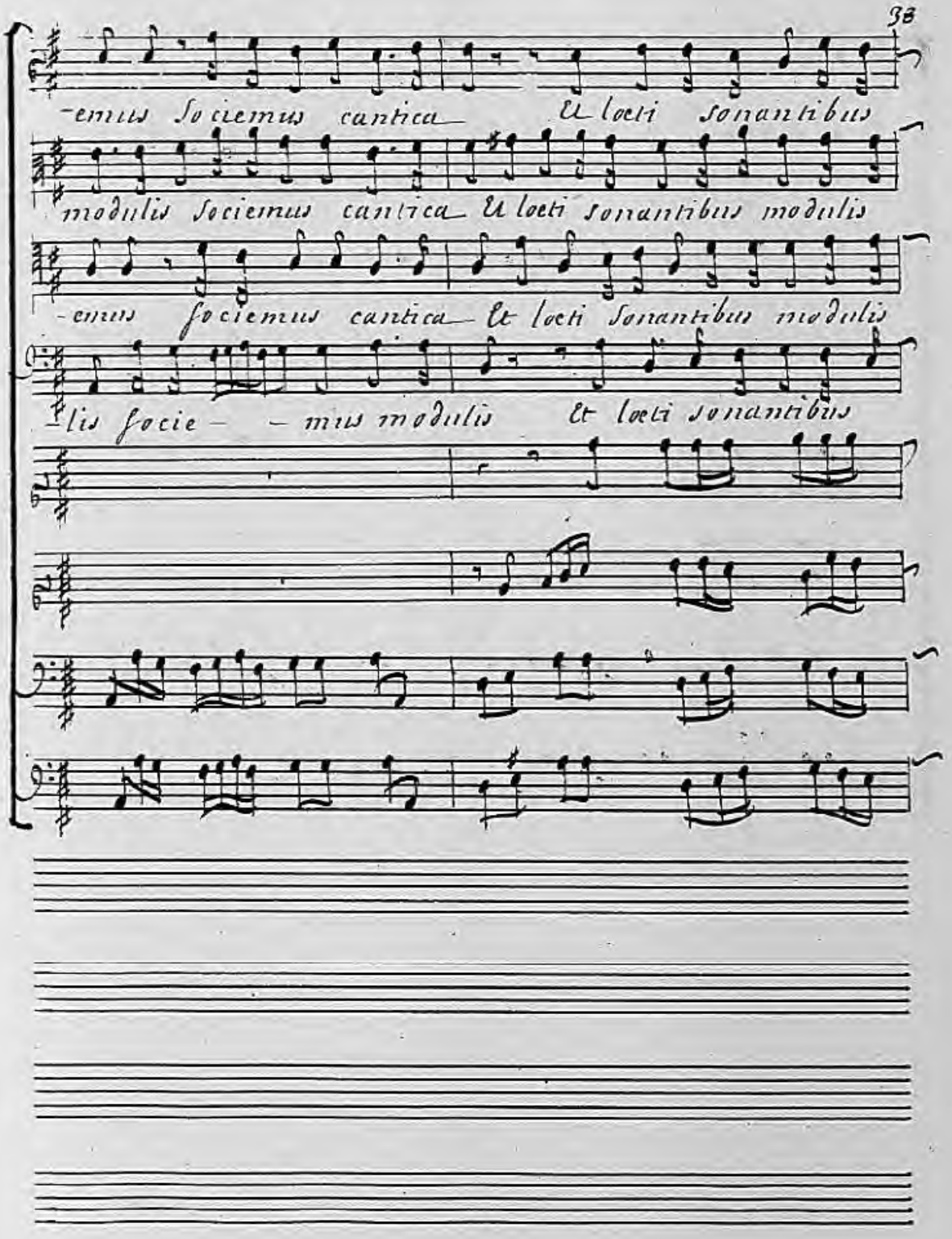
-emus Sociemus cantica Et loeti sonantibus
modulis Sociemus cantica Et loeti sonantibus modulis
-emus sociemus cantica Et loeti sonantibus modulis
lis socie- -mus modulis Et loeti sonantibus

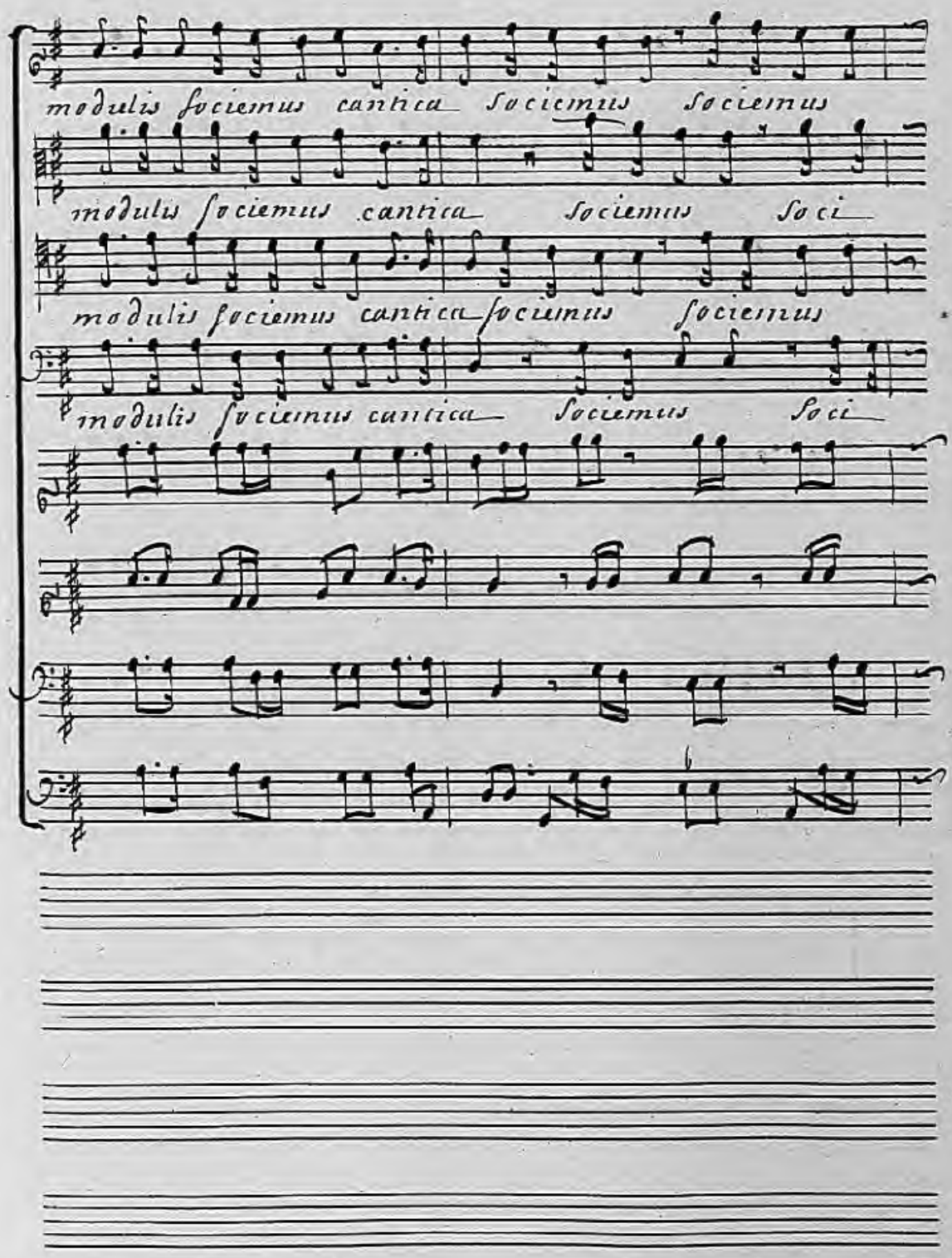
modulis sociemus cantica sociemus sociemus
modulis sociemus cantica sociemus soci
modulis sociemus cantica sociemus sociemus
modulis sociemus cantica sociemus soci

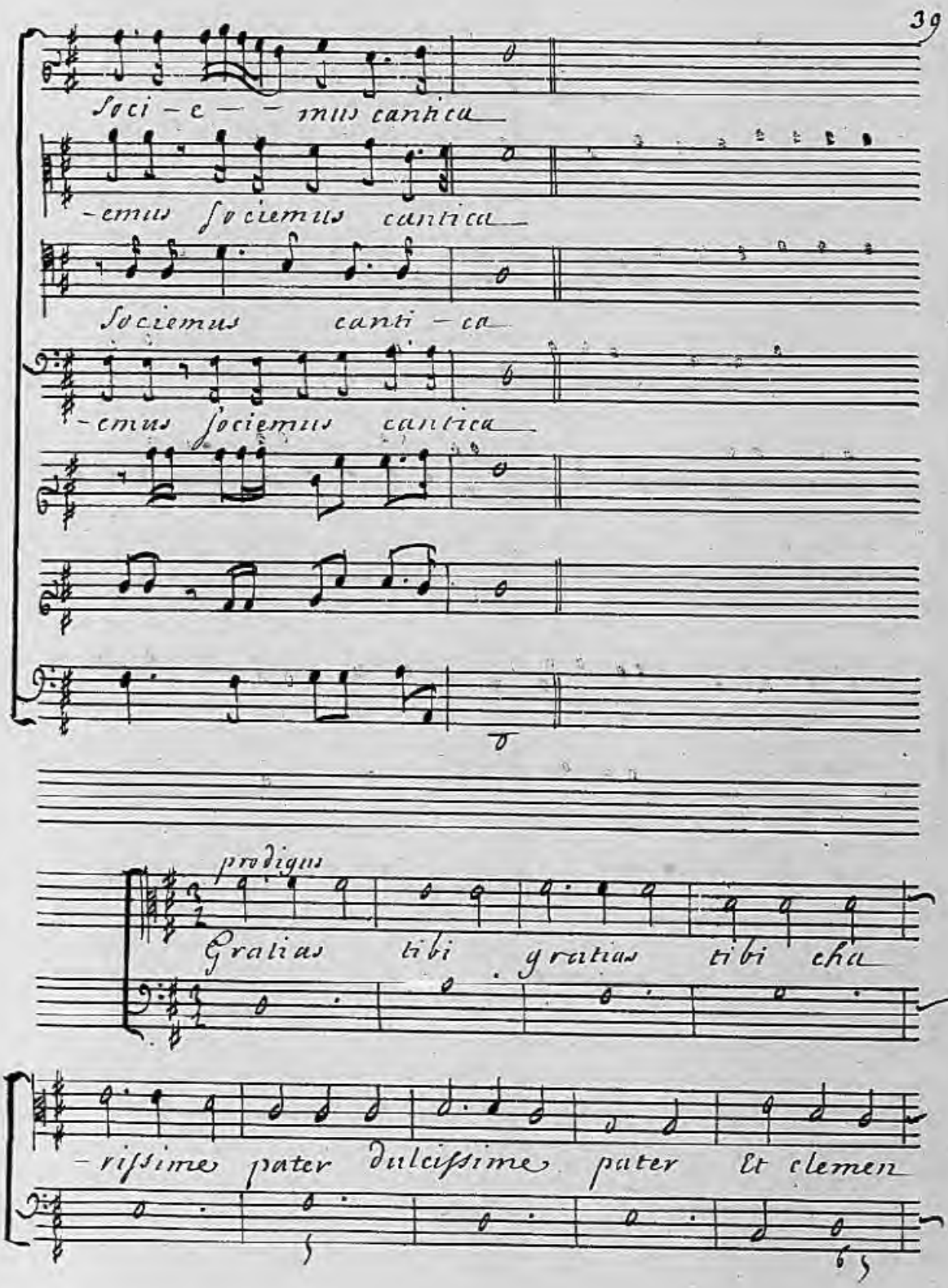
Soci – c – – mus cantica
– emus Sociemus cantica
Sociemus canti – ca
– emus Sociemus cantica
prodigus
Gratias tibi gratias tibi cha
– rissime pater dulcissime pater Et clemen

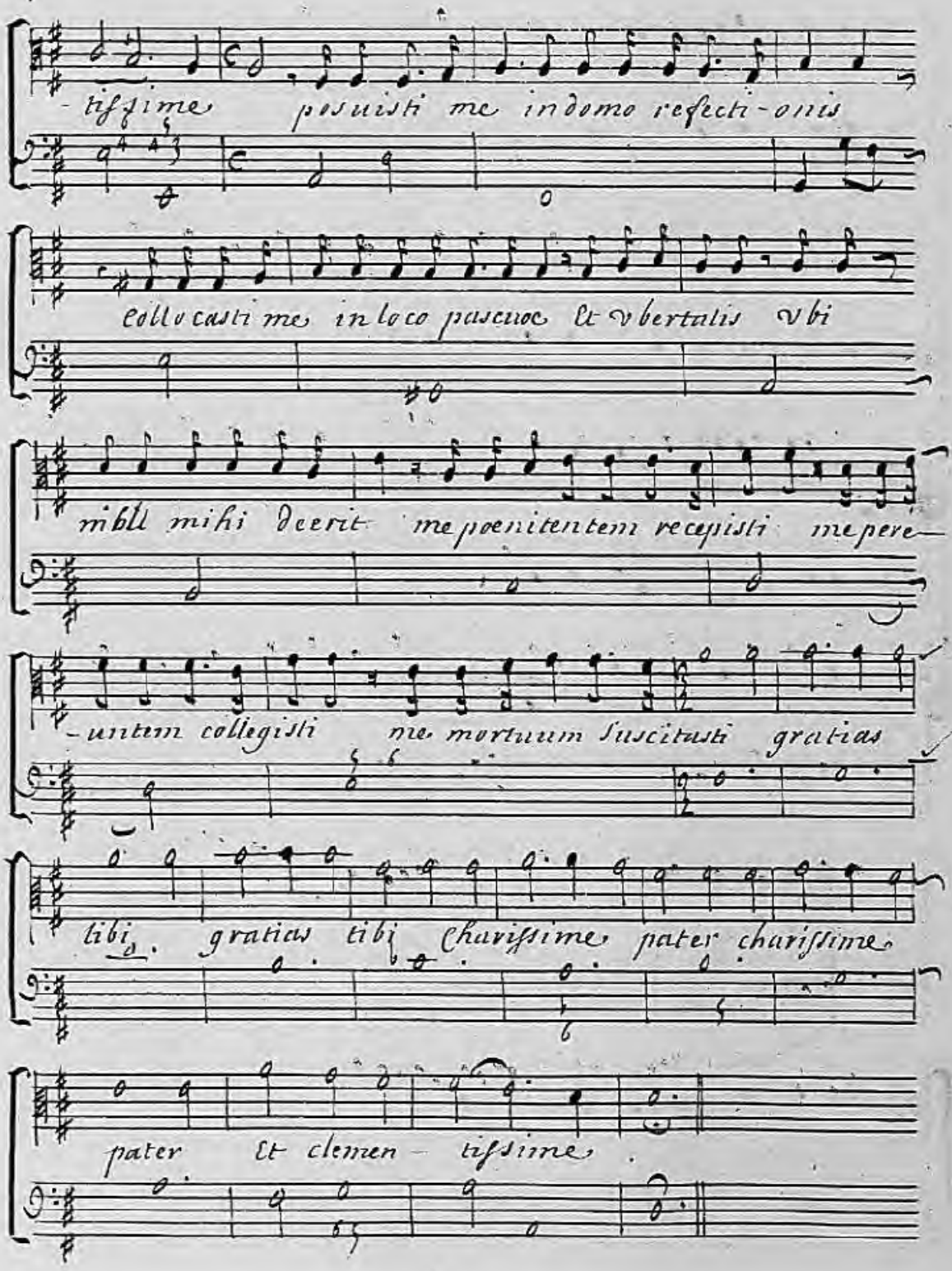
-tissime posuisti me in domo refecti-onis
collocasti me in loco pascuoc Et vbertatis vbi
nihil mihi deerit me poenitentem recepisti me pere-
-untem collegisti me mortuum suscitasti gratias
tibi. gratias tibi Charissime pater charissime
pater Et clemen- tissime.

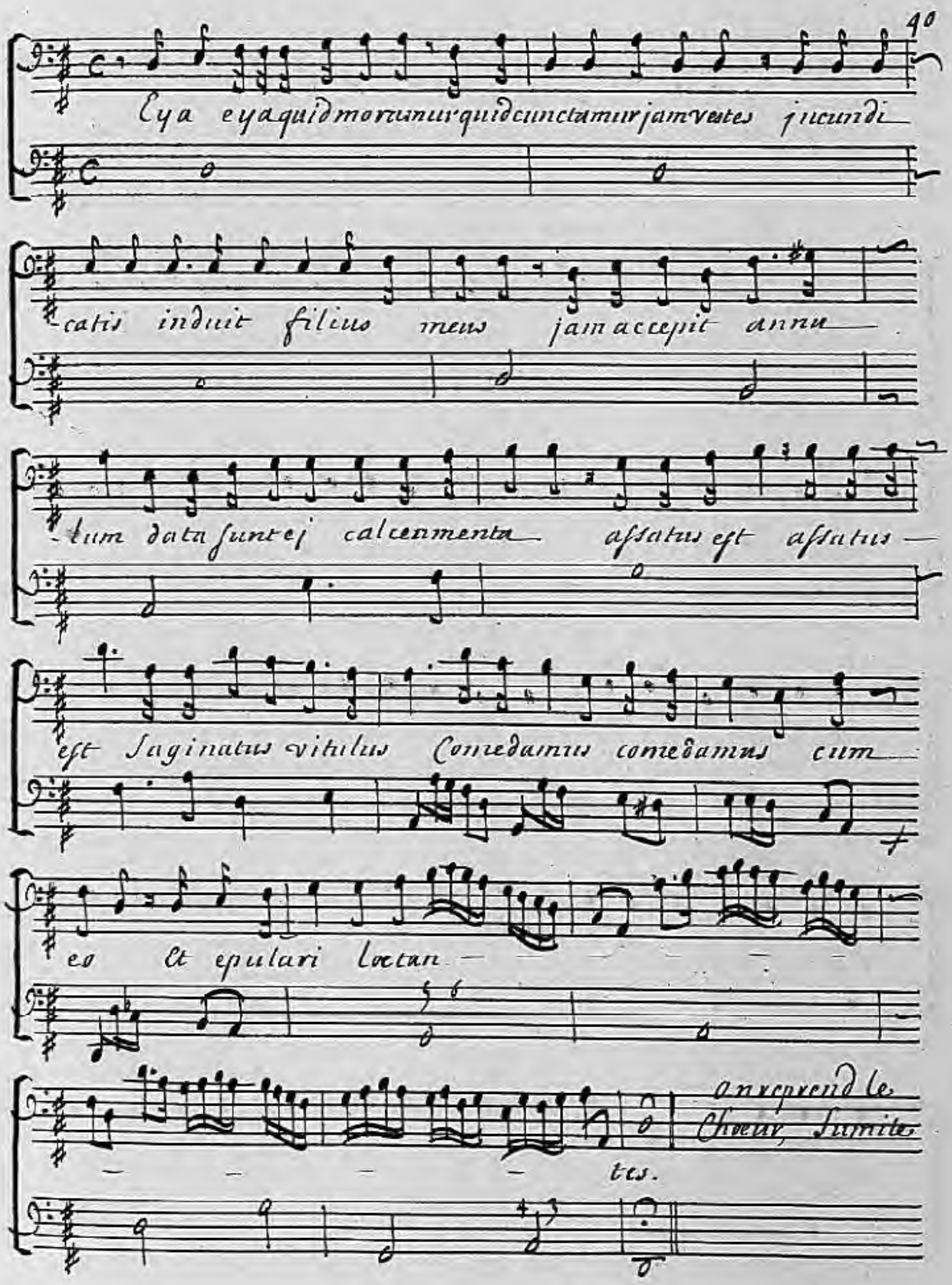
Cya eya quid morimur quid cunctamur jam vestes jucundi
catis induit filius meus jam accepit annu
tum data sunt ej calcamenta assatus est assatus
est saginatus vitulus Comedamus comedamus cum
eo et epulari lætan
tes.
an reprend le
Chœur suivi

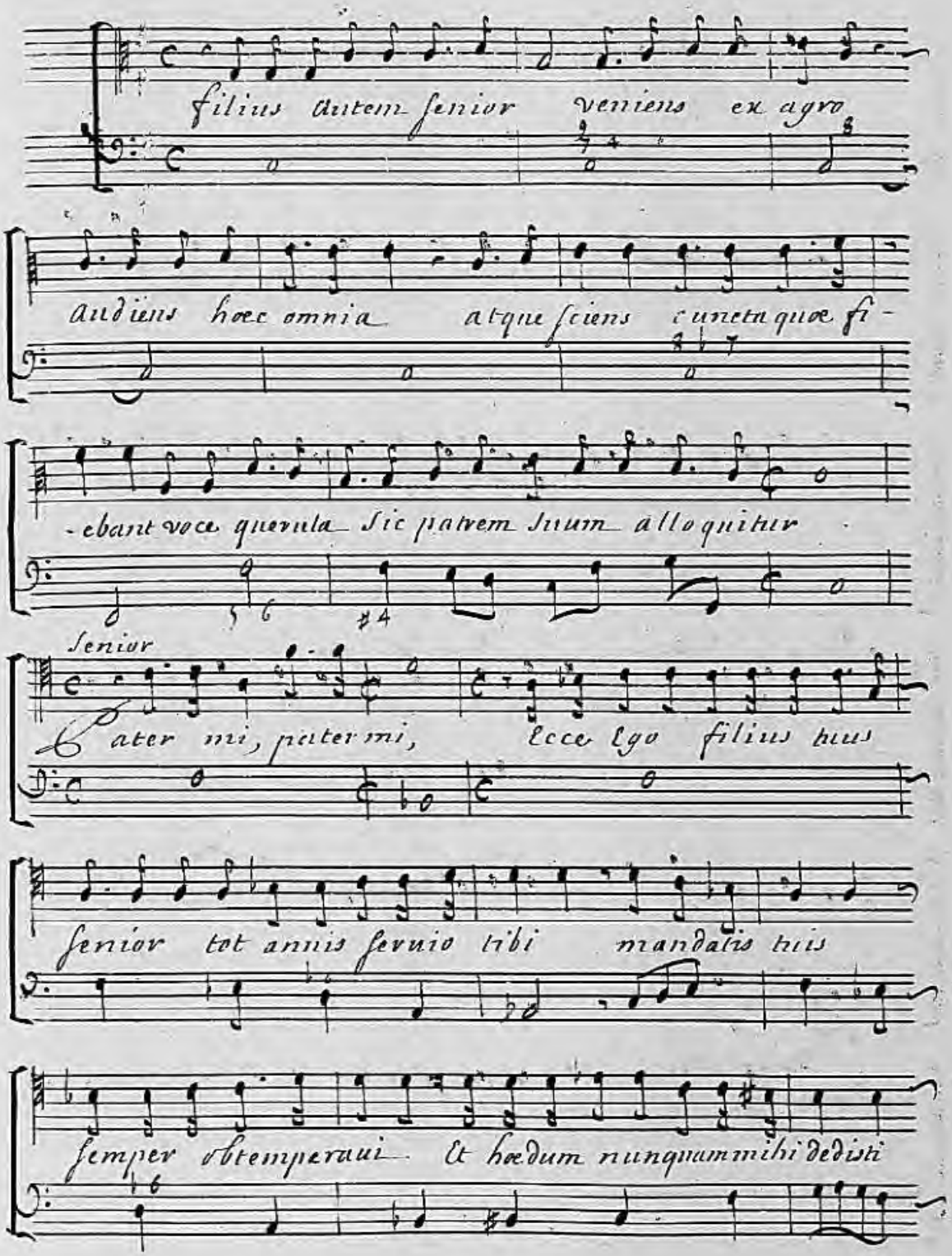
filius autem senior veniens ex agro
audiens hæc omnia atque sciens cuncta quæ fi-
-ebant voce querula sic patrem suum alloquitur
Senior
Pater mi, pater mi, Ecce ego filius tuus
senior tot annis seruio tibi mandatis tuis
semper obtemperaui Et hœdum nunquam mihi dedisti

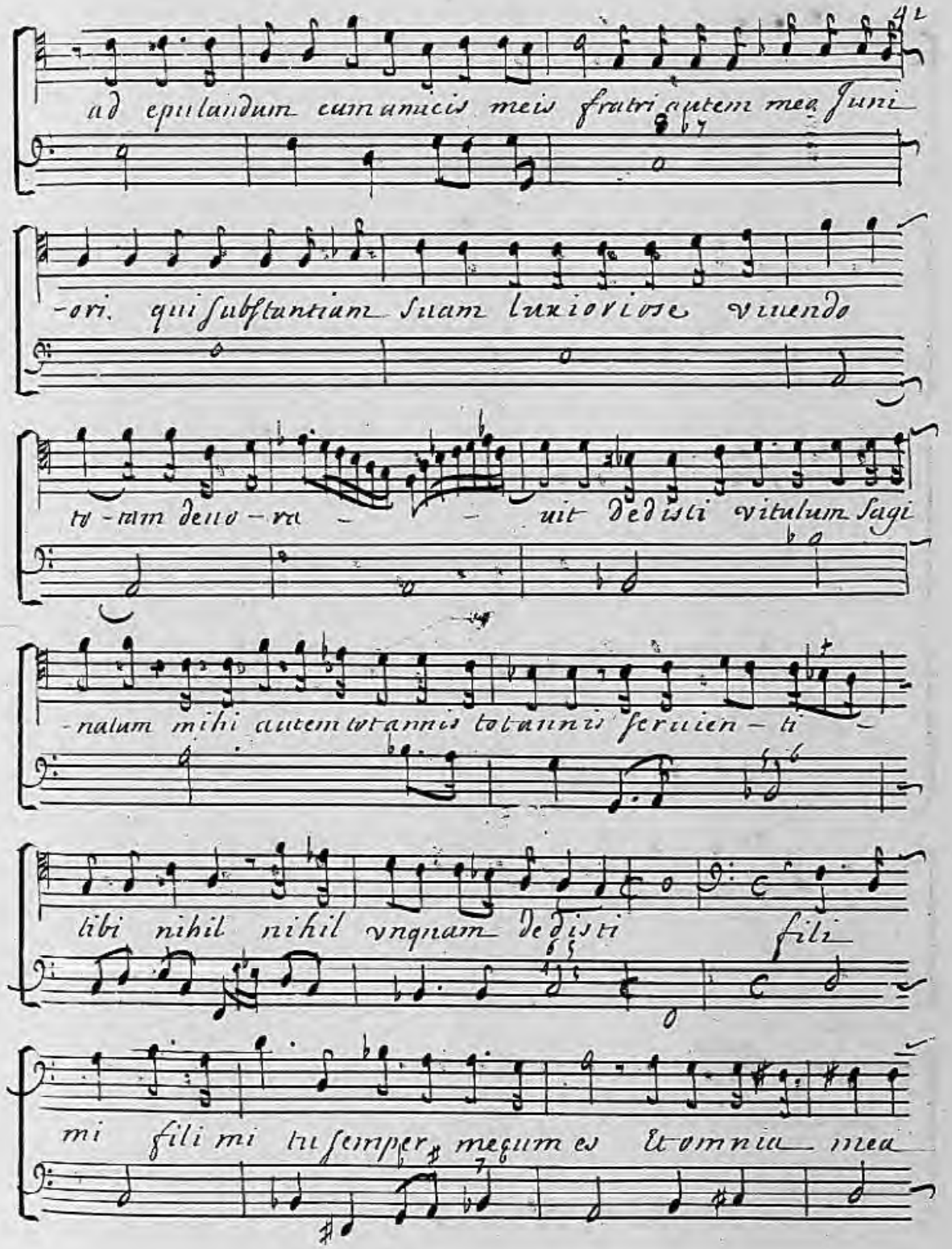
ad epulandum cum amicis meis fratri autem meo Juni
-ori. qui substantiam suam luxoriose viuendo
tu-um deuo-ra- uit dedisti vitulum sagi
-natum mihi autem tot annis totannis seruien-ti
tibi nihil nihil vnquam dedisti fili
mi fili mi tu semper mequm es Et omnia mea

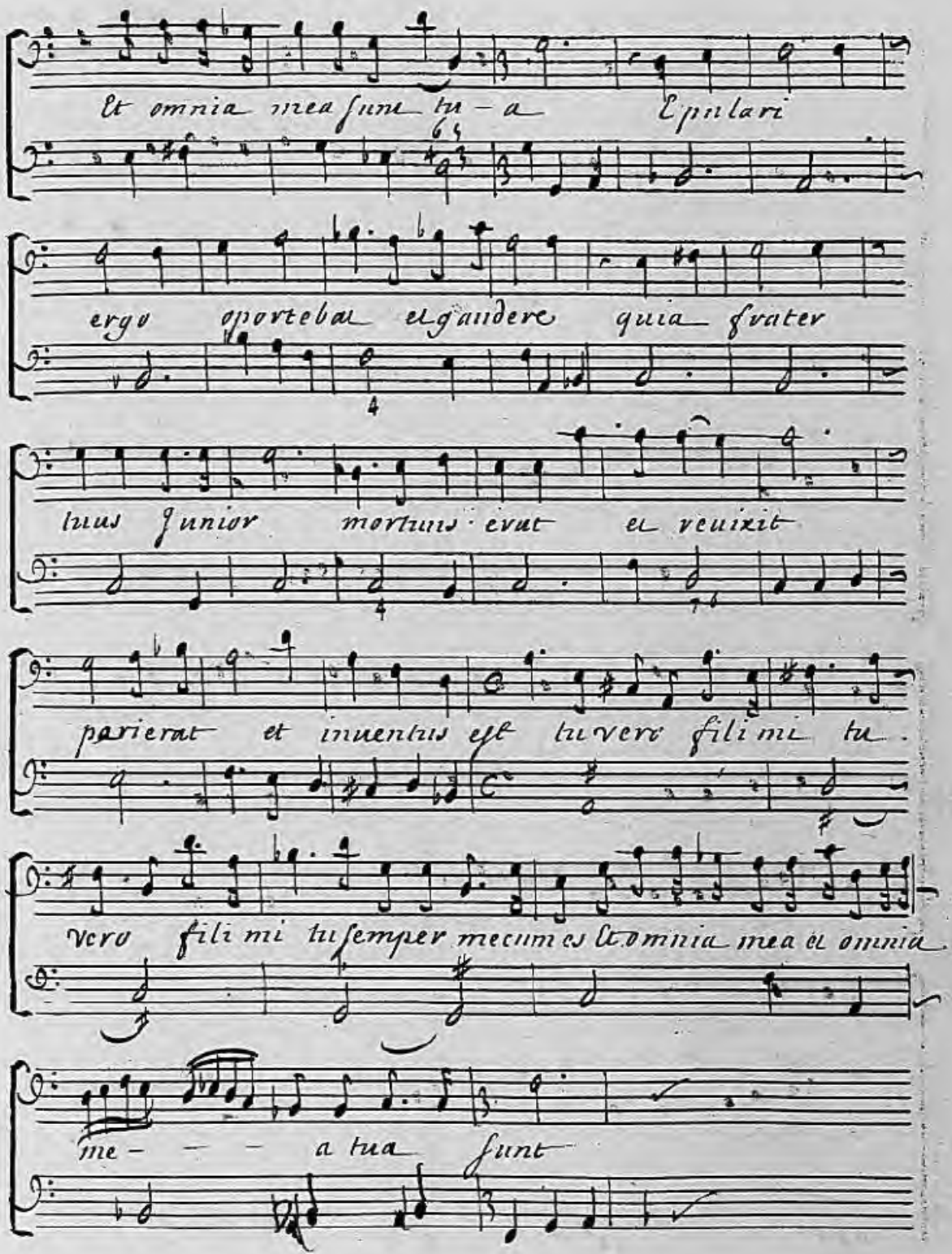
Et omnia mea sunt tua Epulari
ergo oportebat et gaudere quia frater
huius junior mortuus erat et revixit
perierat et inuentus est tu vero fili mi tu
Vero fili mi tu semper mecum es et omnia mea et omnia
mea tua sunt

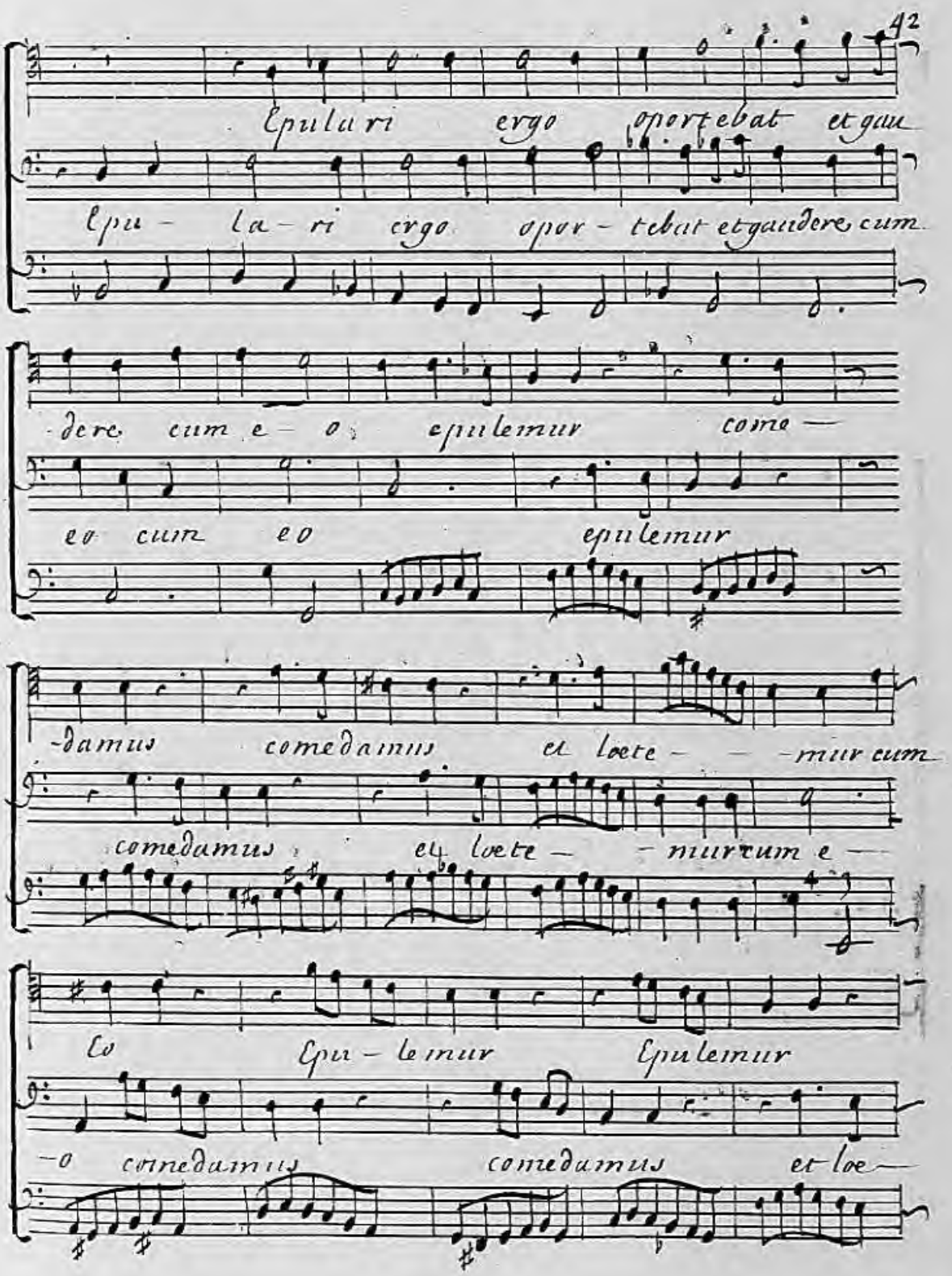
Epulari ergo oportebat et gau
Epu - la - ri ergo opor - tebat et gaudere cum
-dere cum e - o epulemur come -
eo cum eo epulemur
-damus comedamus et loete - - -mur cum
comedamus et loete - - murrum e -
Co Epu - le mur Epulemur
-o comedamus comedamus et loe -

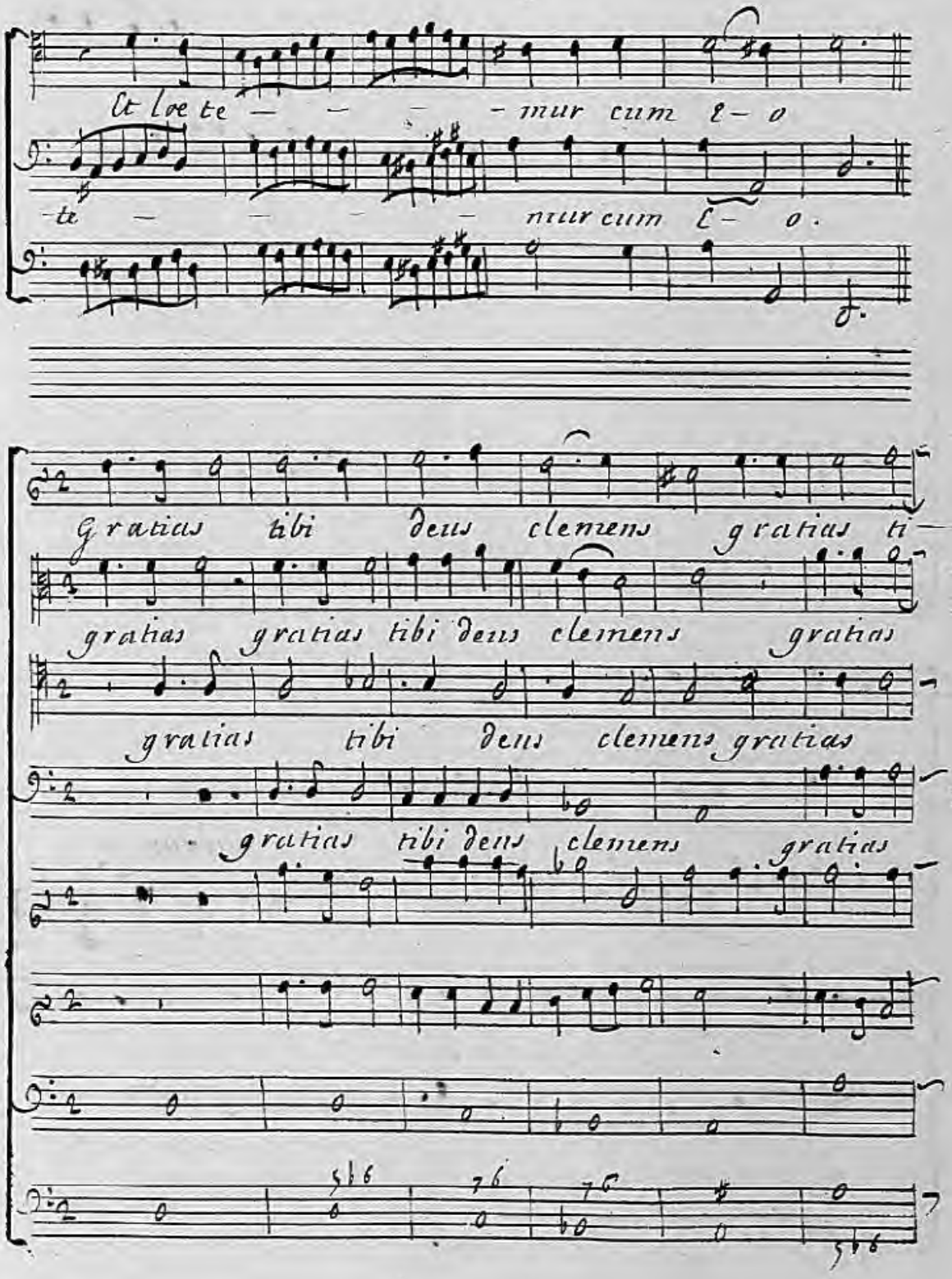
Et lœ te — — — — mur cum e — o
te — — — — mur cum e — o.
Gratias tibi deus clemens gratias ti —
gratias gratias tibi deus clemens gratias
gratias tibi deus clemens gratias
gratias tibi deus clemens gratias

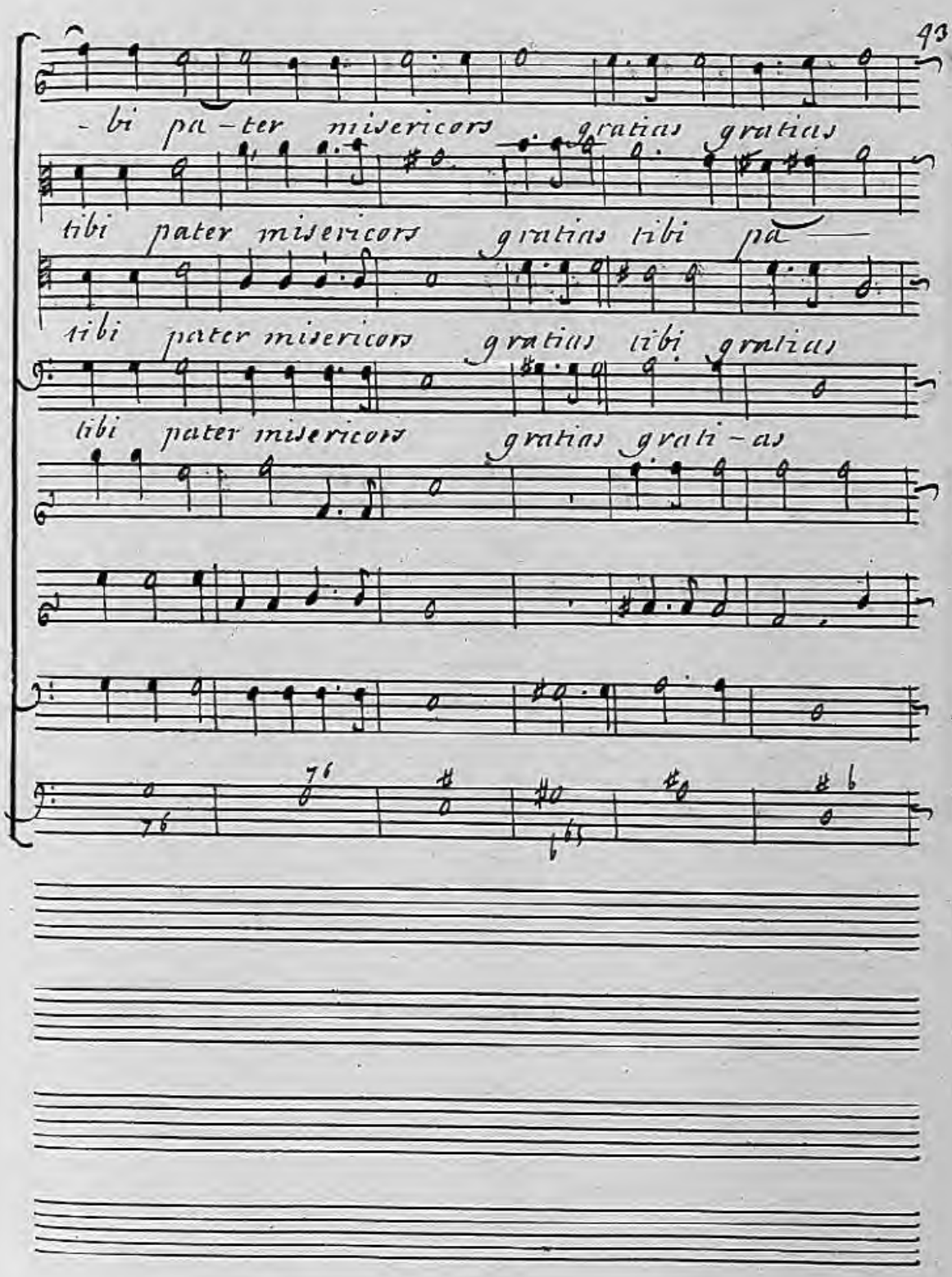
-bi pa-ter misericors gratias gratias
tibi pater misericors gratias tibi pa—
tibi pater misericors gratias tibi gratias
tibi pater misericors gratias grati-as

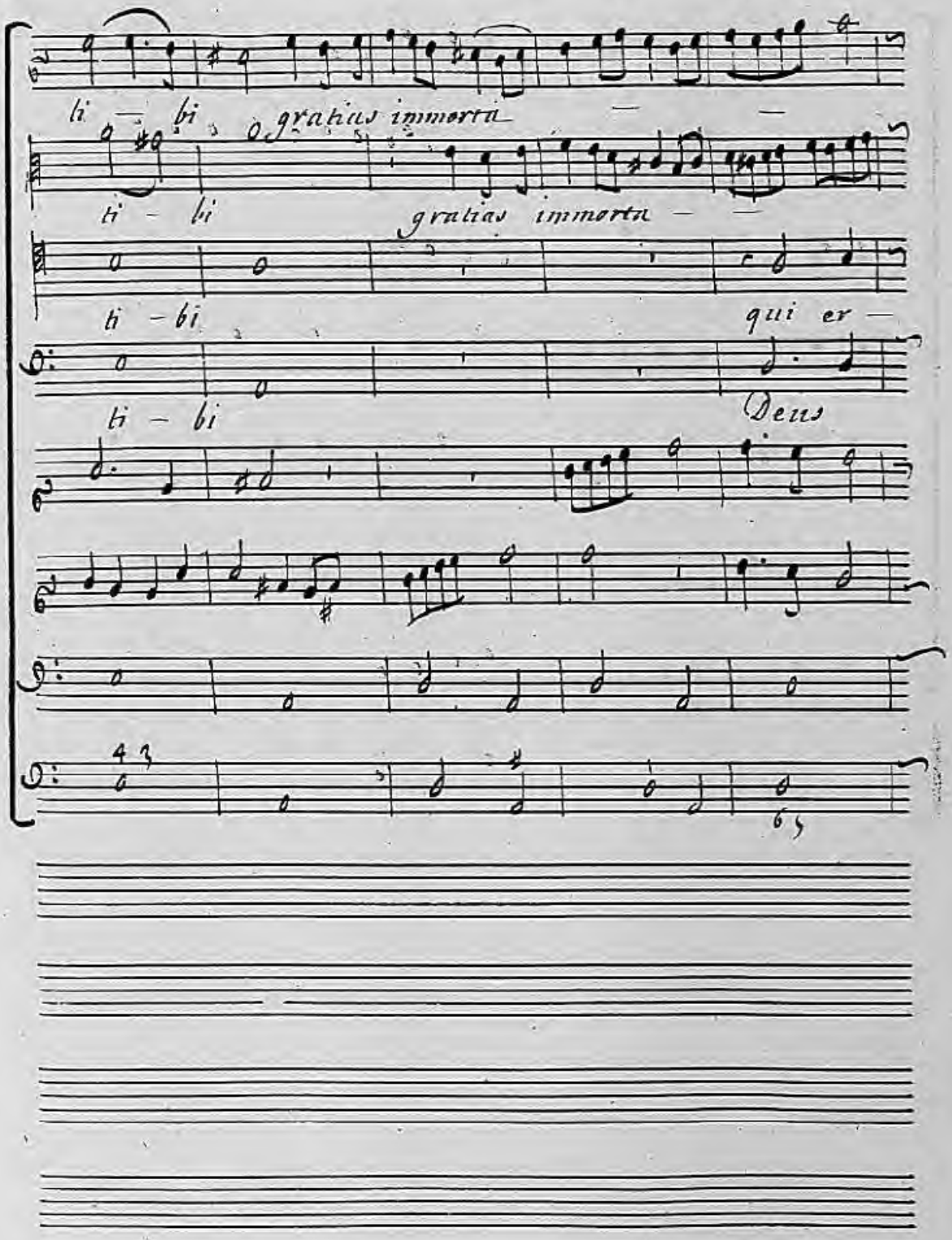
li — bi gratias immorta —
li - bi gratias immorta — —
li - bi qui er —
li - bi Deus

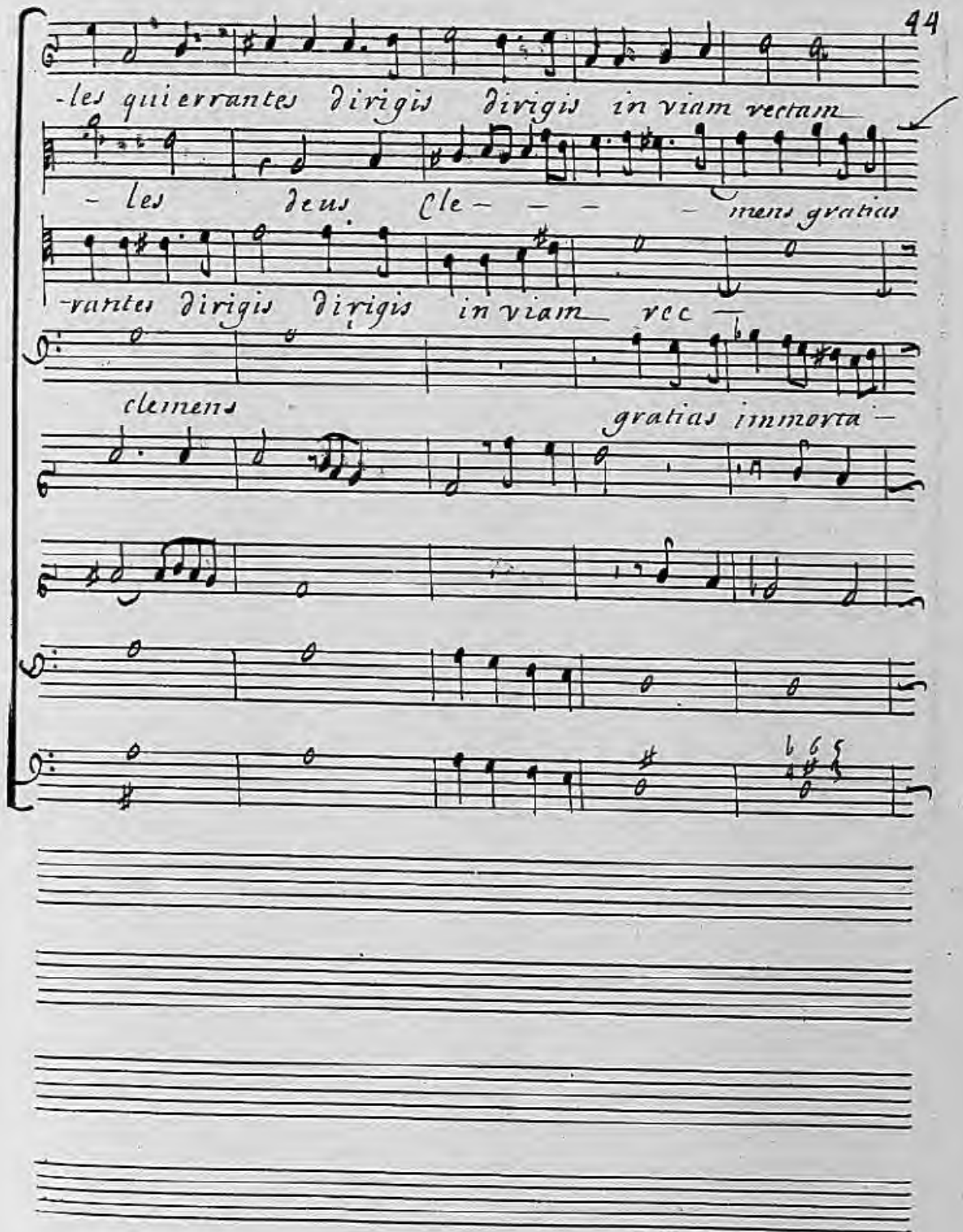
-les qui errantes dirigis dirigis in viam rectam
- les deus cle- - - - mens gratias
-rantes dirigis dirigis in viam rec -
clemens
gratias immorta -

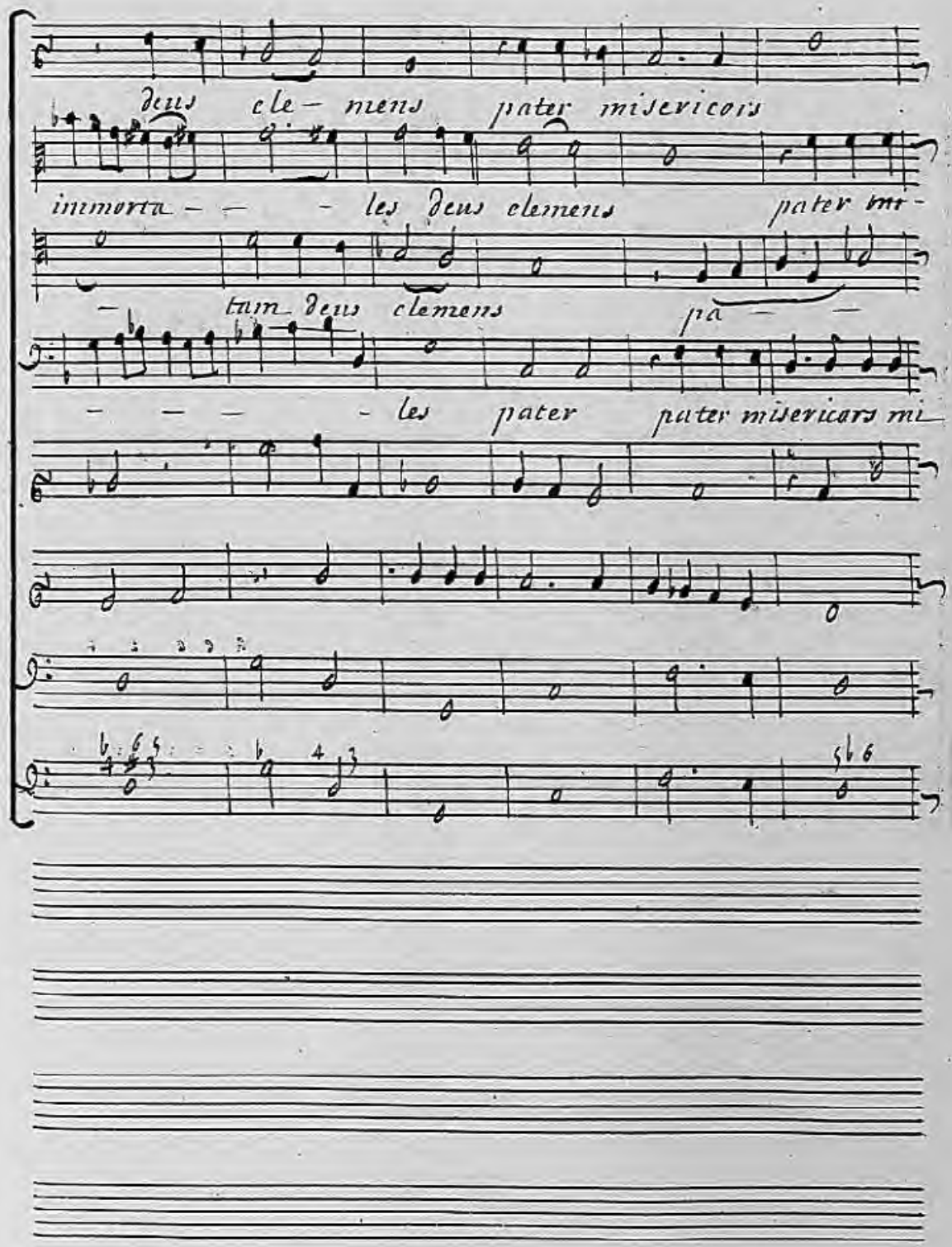
deus cle- mens pater misericors
immorta- - - les deus clemens pater mi-
- tam deus clemens pa- -
- - - - les pater pater misericars mi-

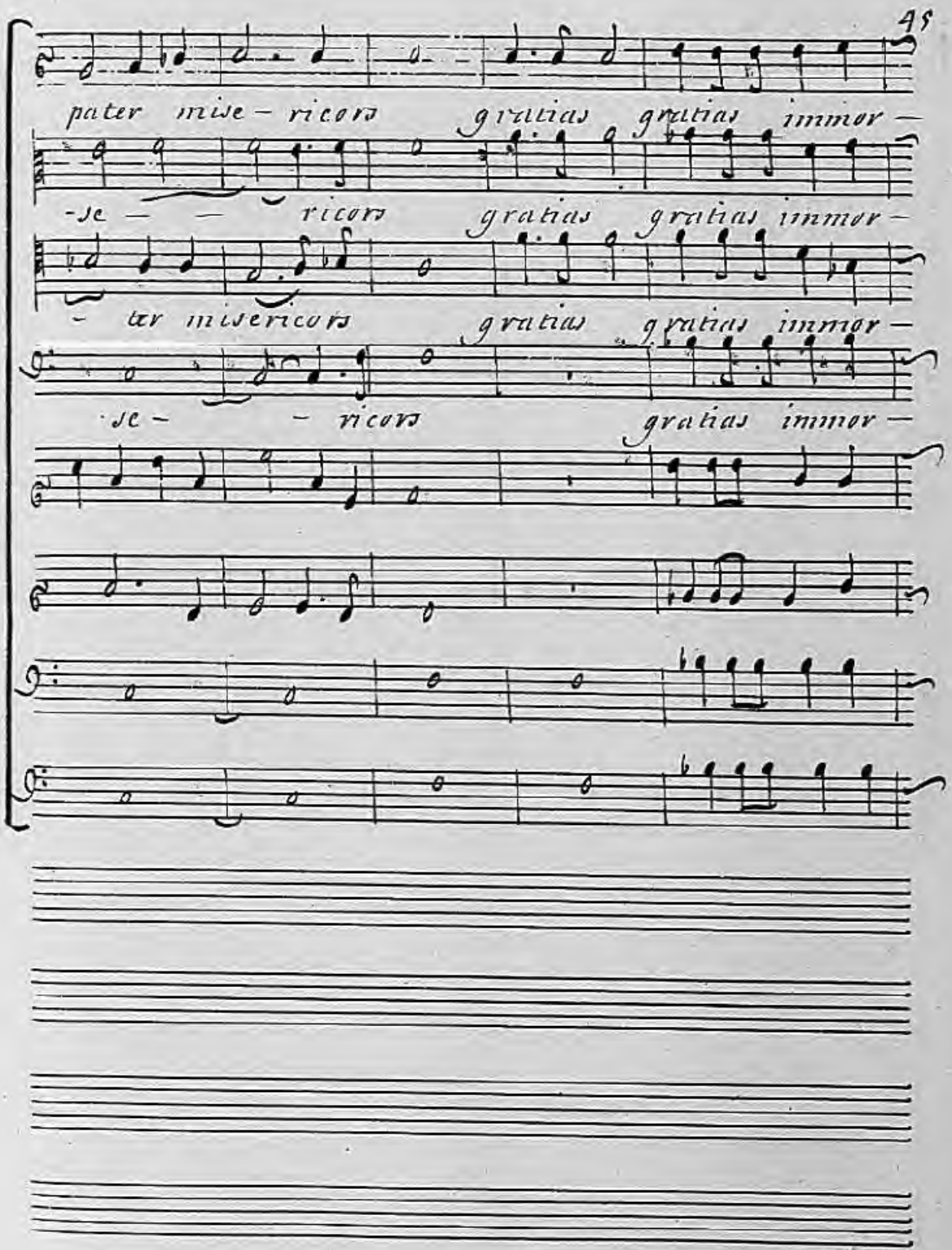
pater mise- ricors gratias gratias immor-
-se - - ricors gratias gratias immor-
- tor misericors gratias gratias immor-
se - - ricors gratias immor-

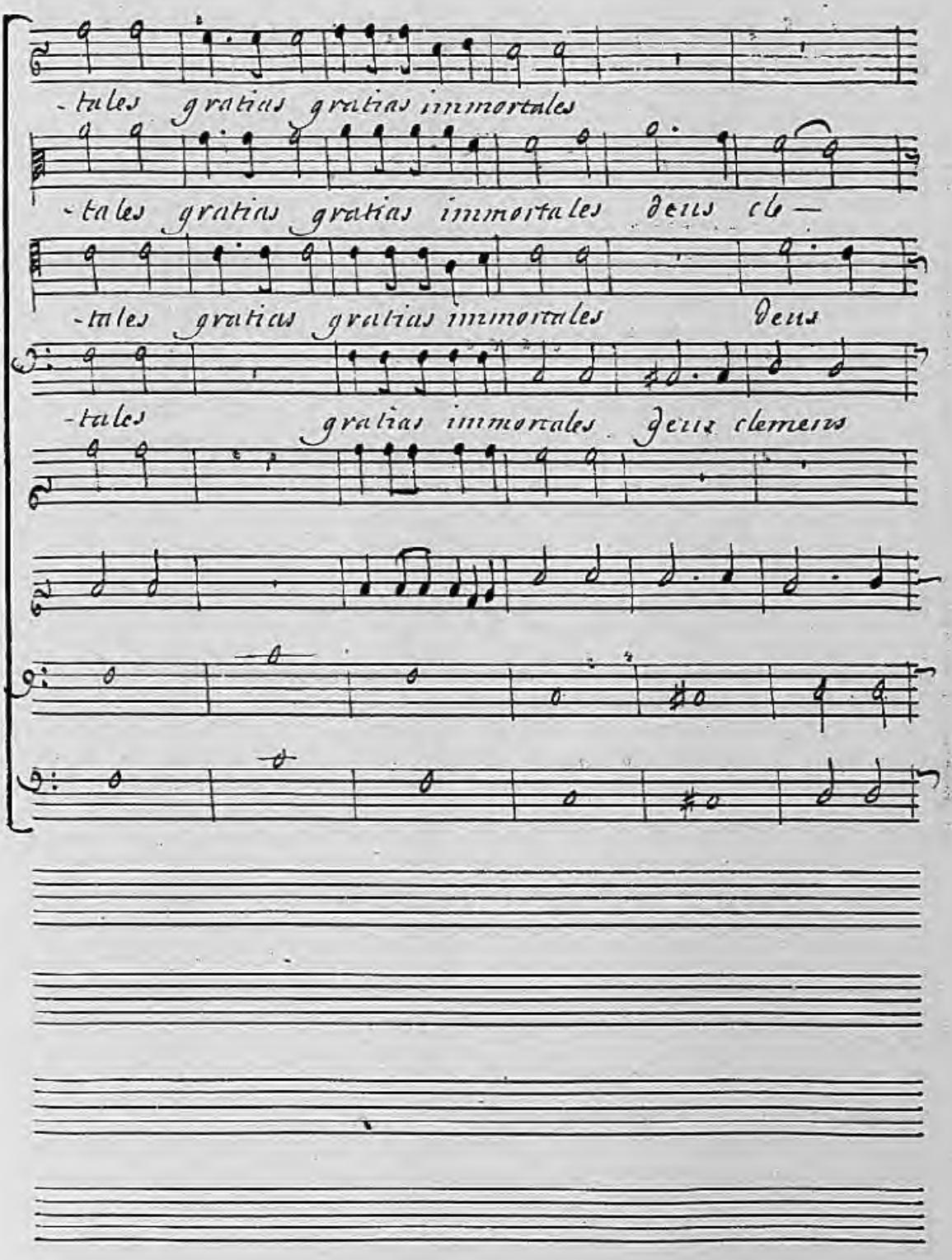
-tales gratias gratias immortales
-tales gratias gratias immortales deus cle-
-tales gratias gratias immortales deus
-tales gratias immortales deus clemens

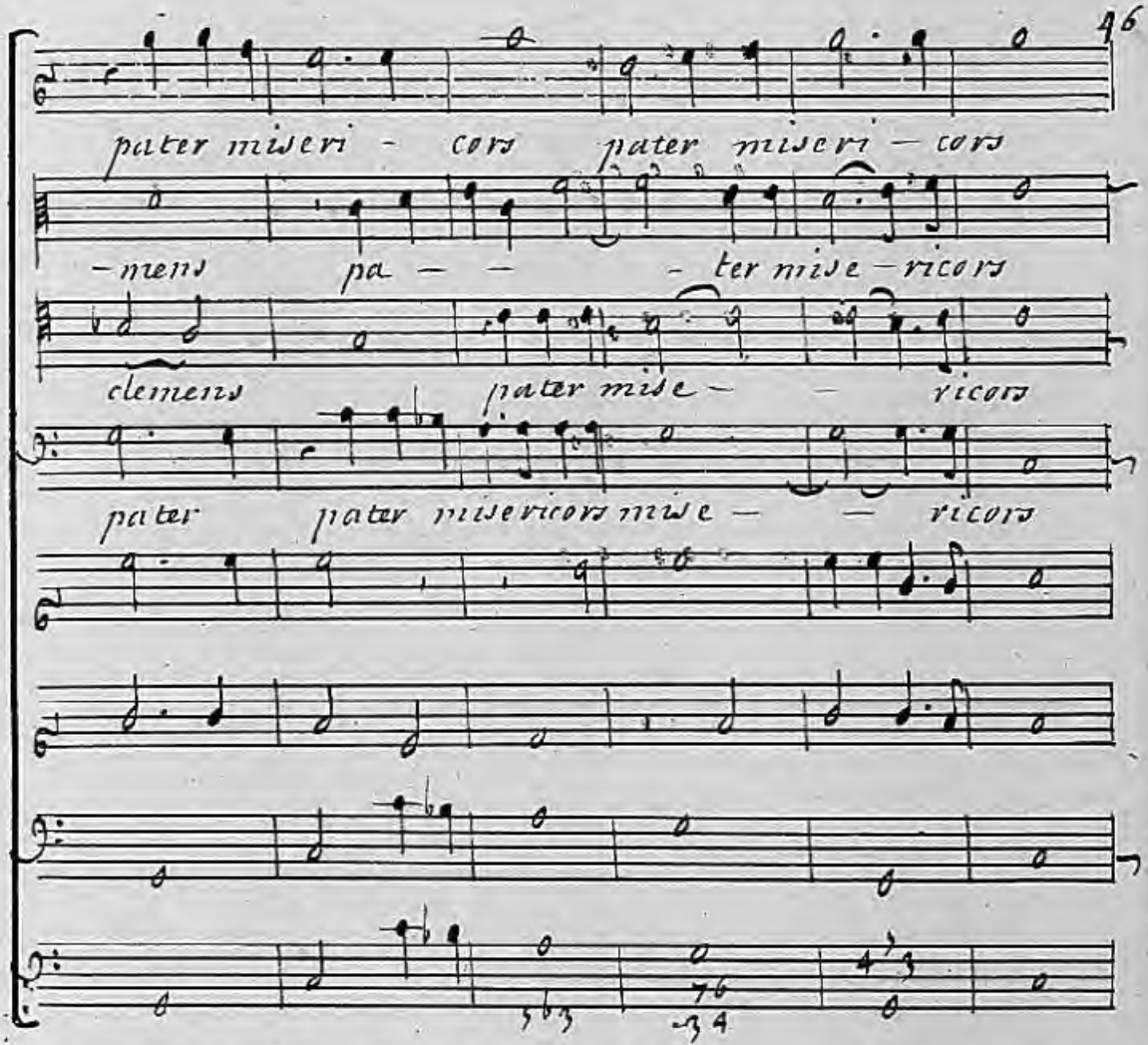
pater miseri - cors pater miseri - cors
-mens pa - - - ter mise - ricors
clemens pater mise - - ricors
pater pater misericors mise - - ricors

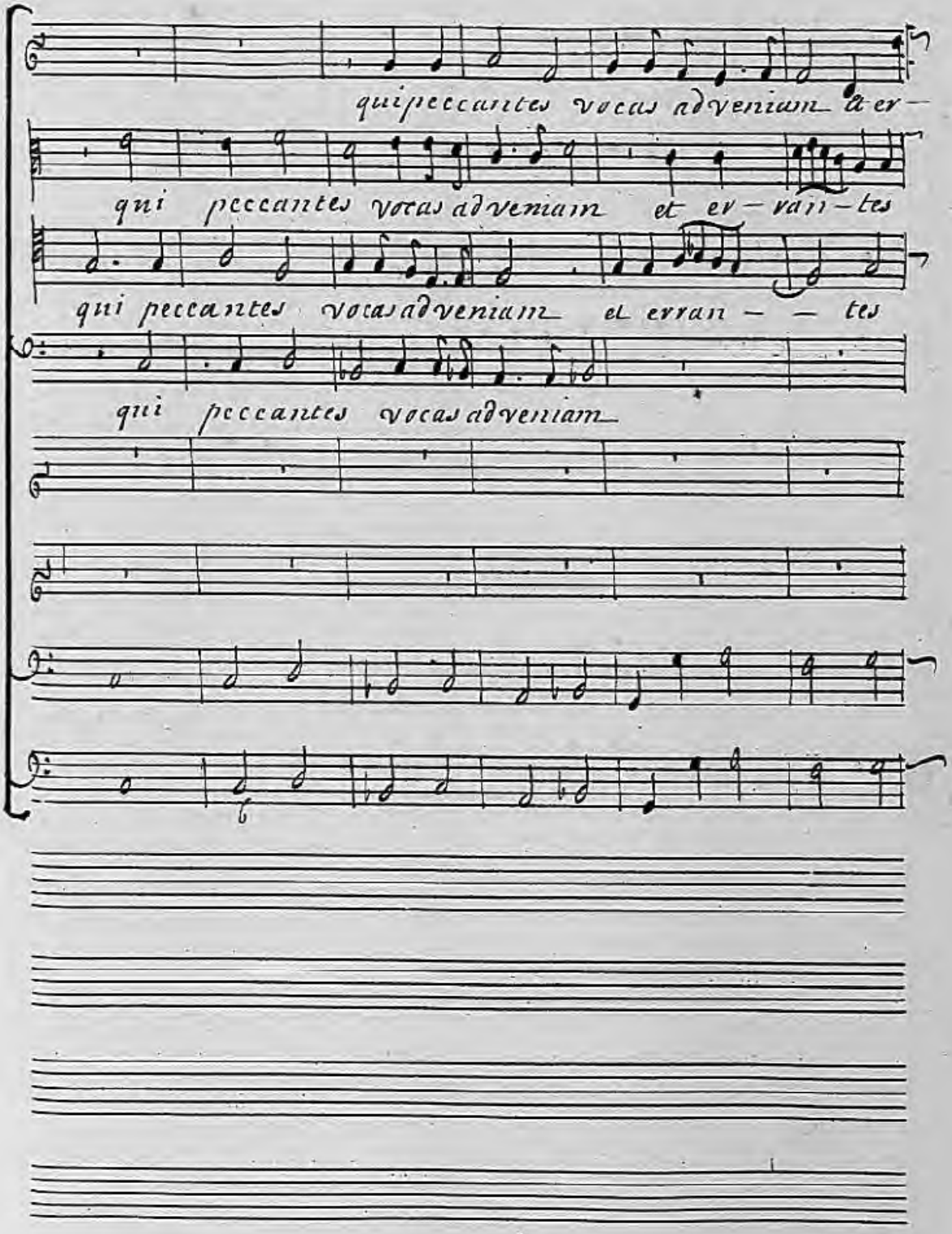
qui peccantes vocas adveniam a er-
qui peccantes vocas adveniam et er-ran-tes
qui peccantes vocas adveniam et erran - - tes
qui peccantes vocas adveniam

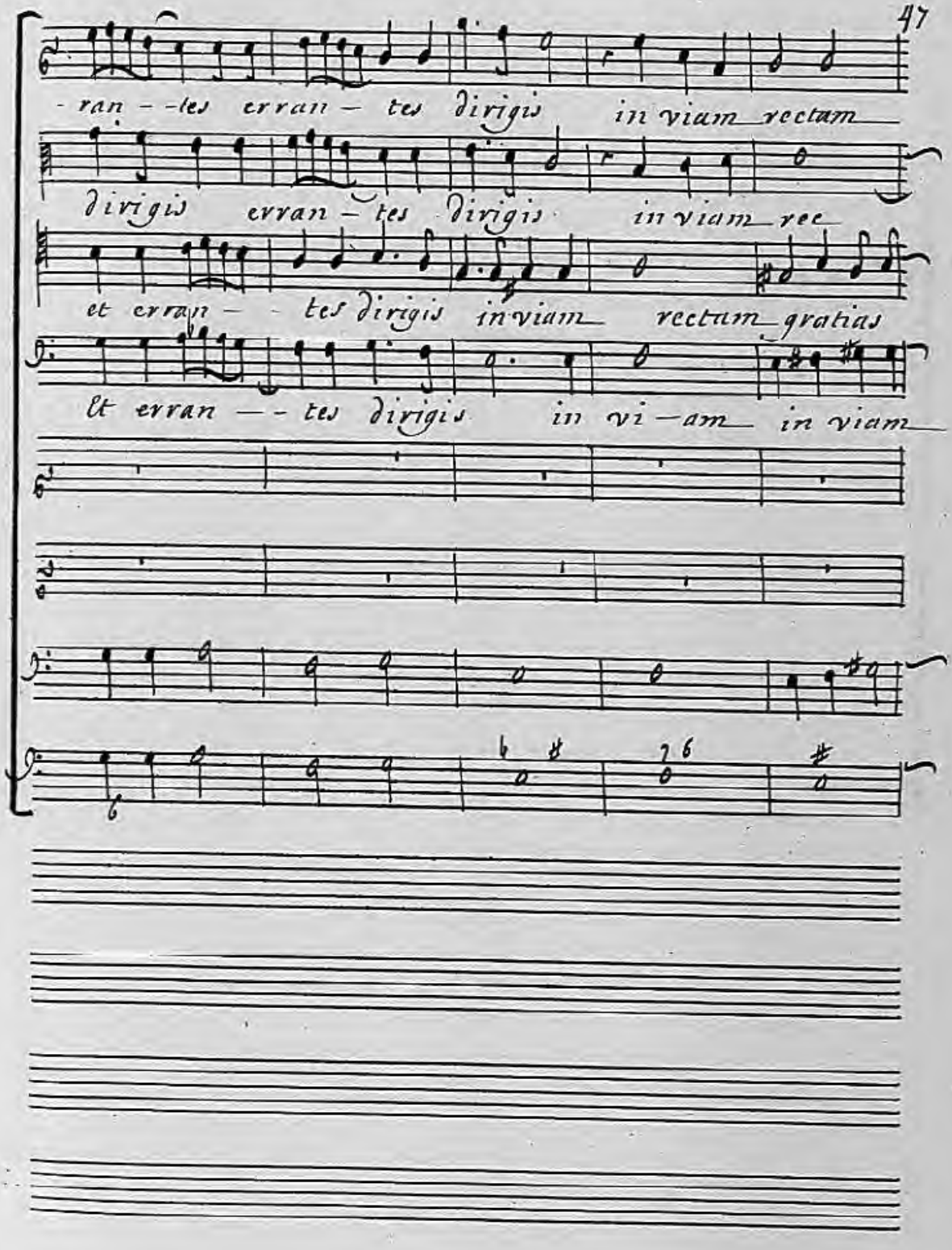
- ran - - tes erran - tes dirigis in viam rectam
dirigis erran - tes dirigis in viam rec
et erran - - tes dirigis in viam rectam gratias
lt erran - - tes dirigis in vi - am in viam

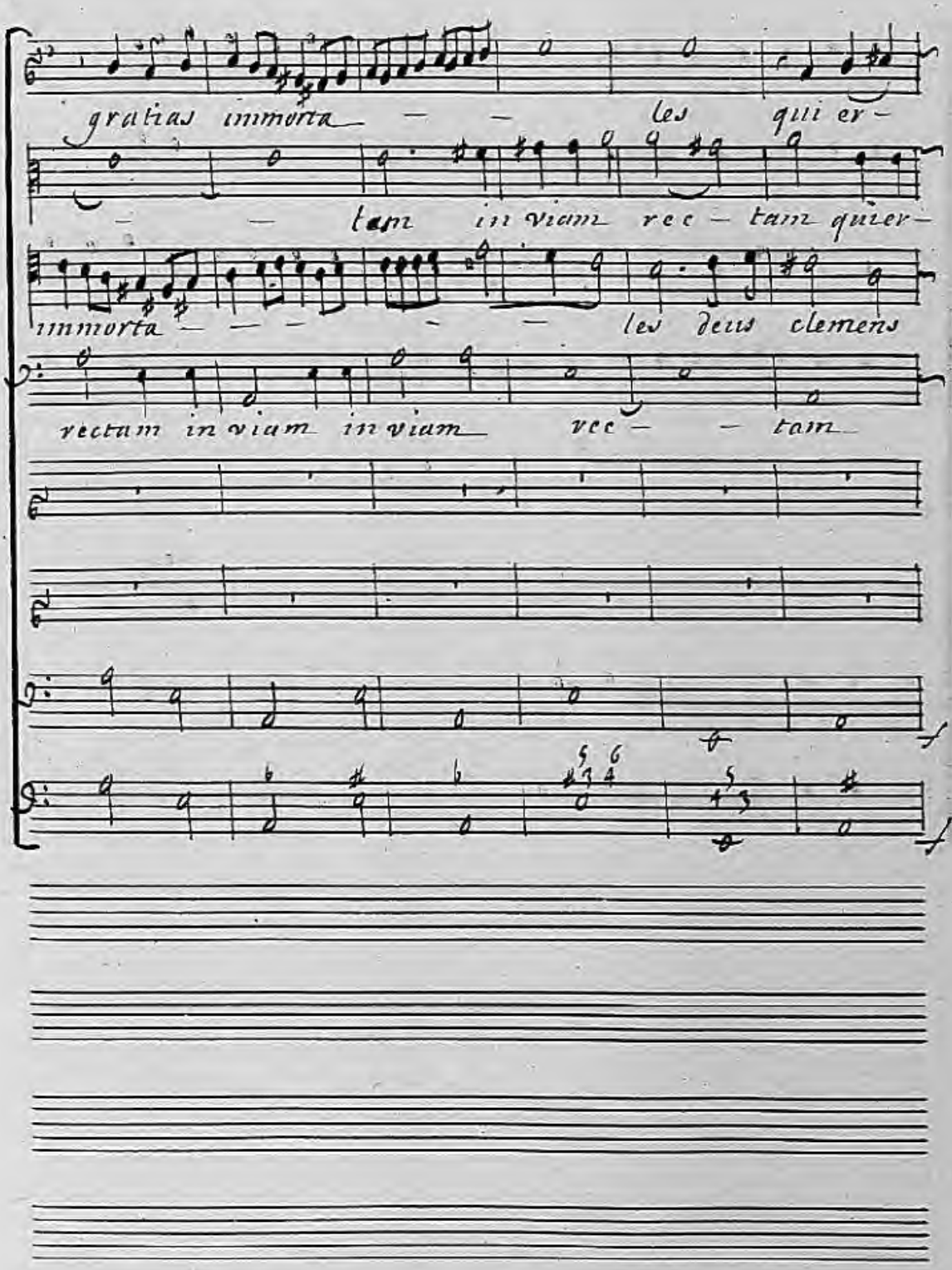
gratias immorta — — les qui er —
— — tam in viam rec — tam quier —
immorta — — — — les deus clemens
rectam in viam in viam vec — — tam

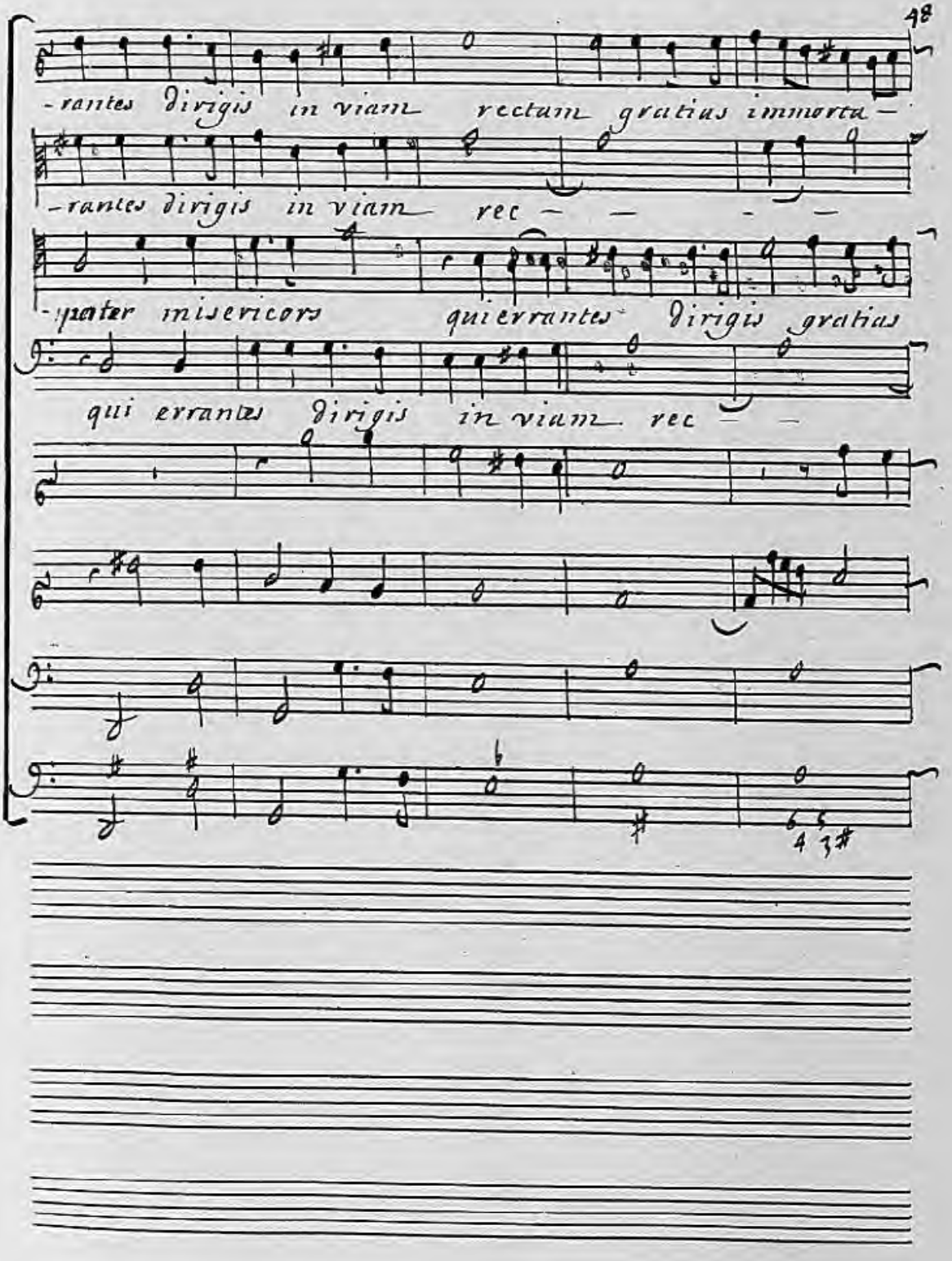
-rantes dirigis in viam rectum gratias immorta-
-rantes dirigis in viam rec - - - -
-pater misericors qui errantes dirigis gratias
qui errantes dirigis in viam rec - -

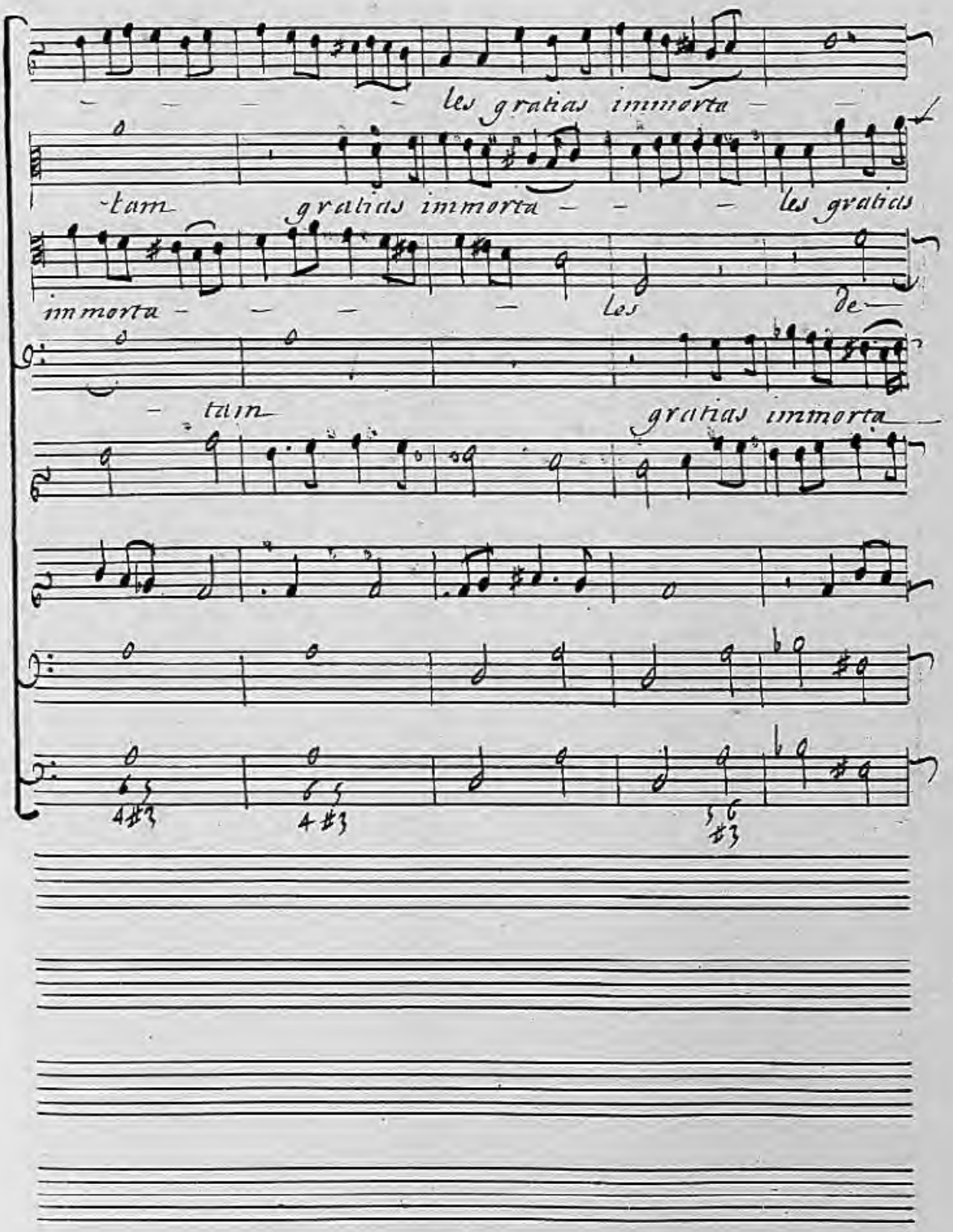
les gratias immorta -
tam gratias immorta - les gratias
immorta - les de -
tam gratias immorta
4#3
4#3
5 6
#3

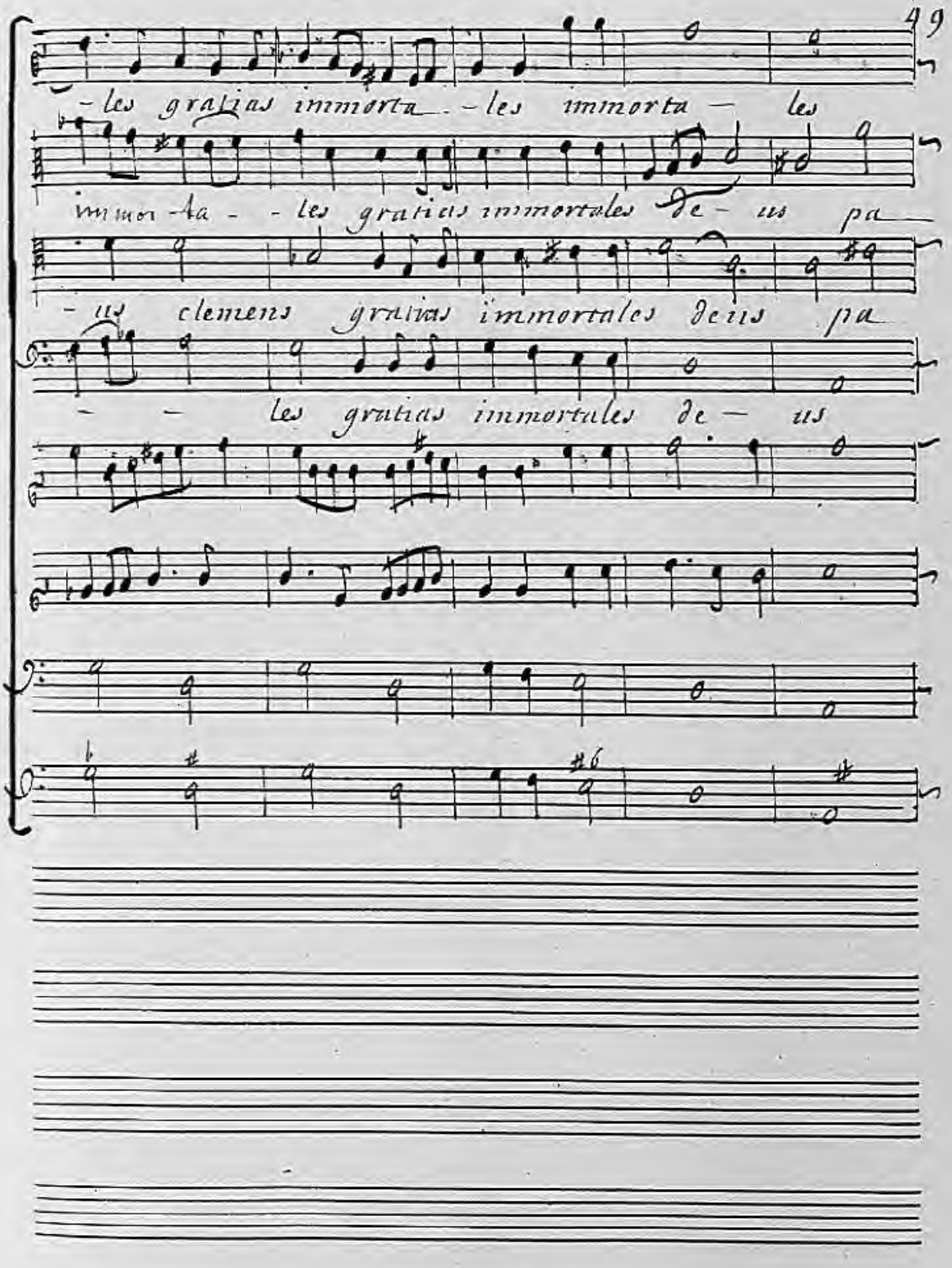
99
- les gratias immorta - - les immorta - les
immor-ta - - les gratias immortales de - us pa -
- us clemens gratias immortales deus pa
- - les gratias immortales de - us

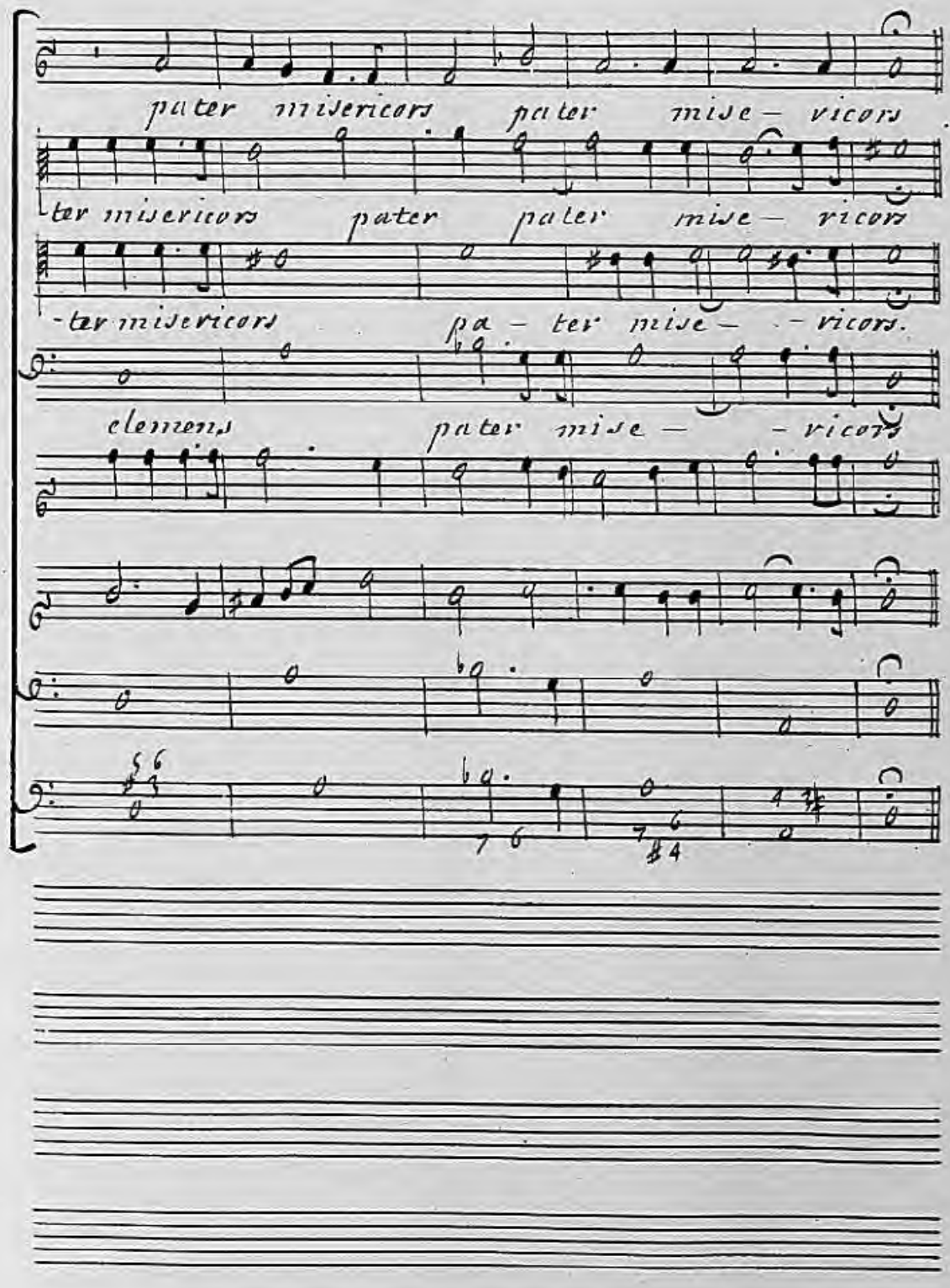
pater misericors pater mise – vicors
-ter misericors pater pater mise – ricors
-ter misericors pa – ter mise – – vicors.
clemens pater mise – – vicors